SWAN LAKE SUITE

3rd B♭ Trombone

Peter Illitch TCHAIKOVSKY
Arr. José SCHYNS

N° 1 Scène

Moderato

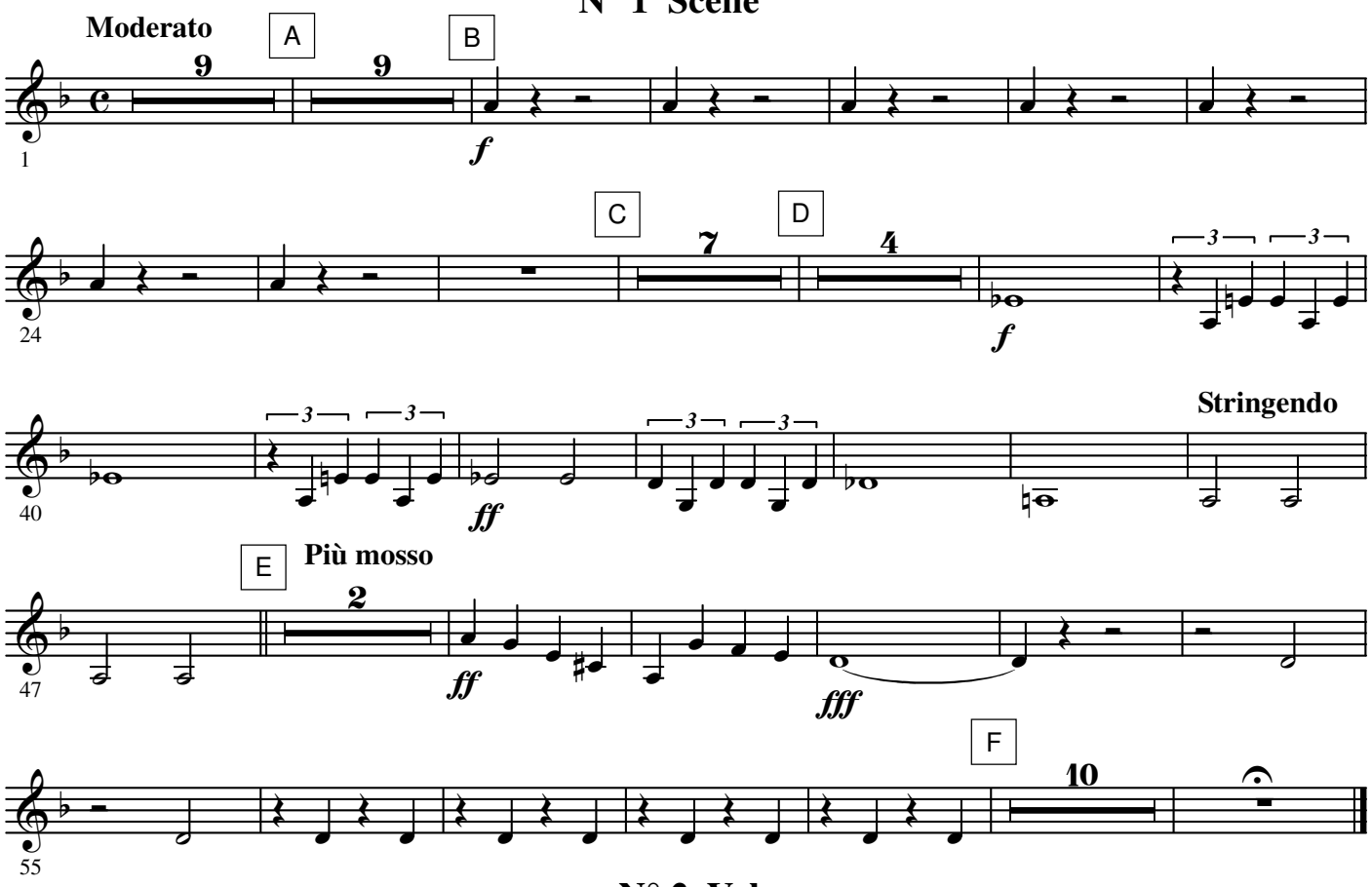

N° 2 Valse

INTRADA
Tempo di Valse

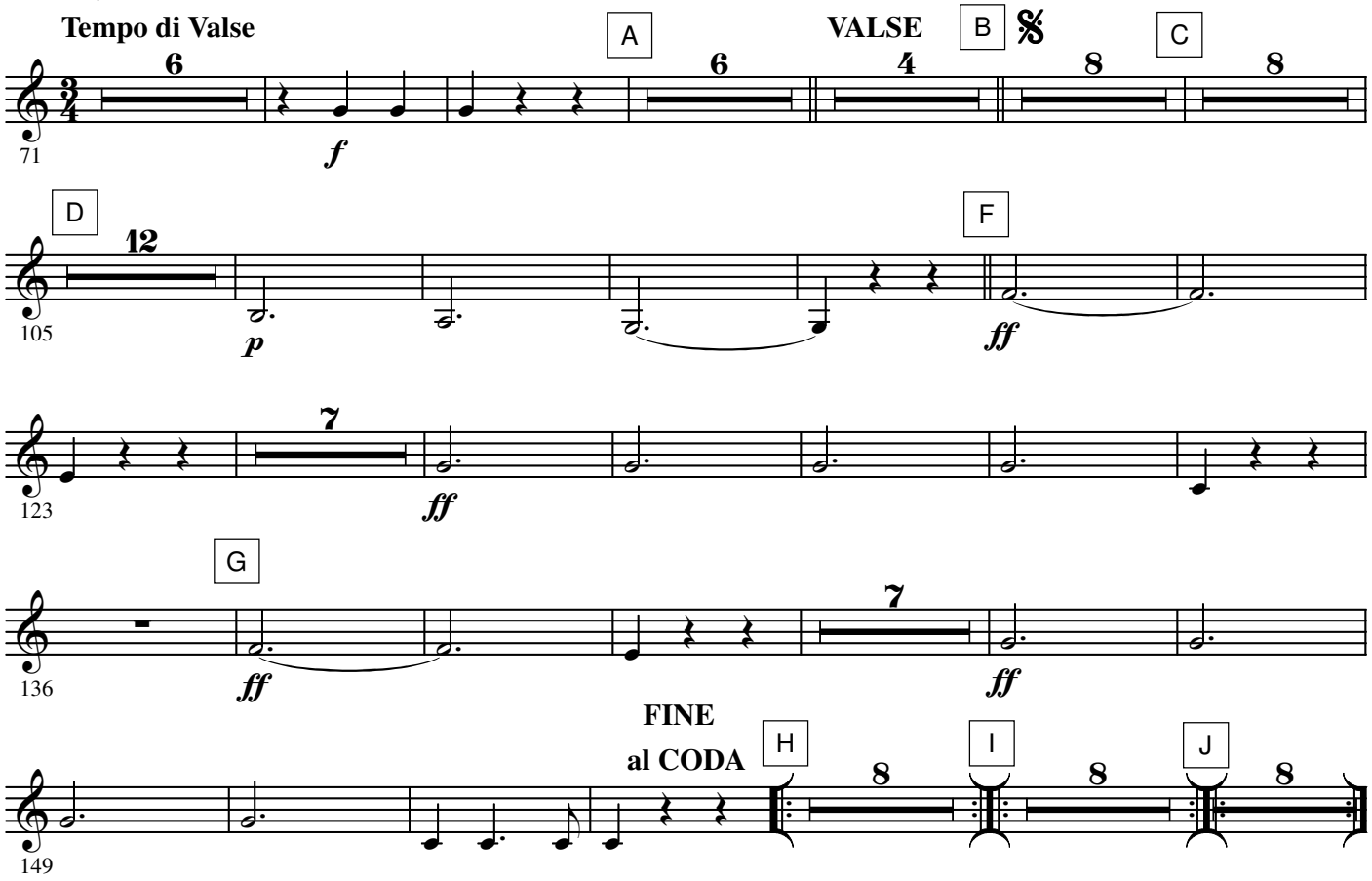

© 2006 by **HAFABRA Music - Louis MARTINUS**
84, Village / Dorp B- 3790 FOURONS / VOEREN (Belgium)
Tel. ++32(0)4.381.23.28 - Fax. ++32(0)4.381.23.52
www.hafabramusic.com

All rights reserved
for all countries

- 3rd B♭ Trombone -
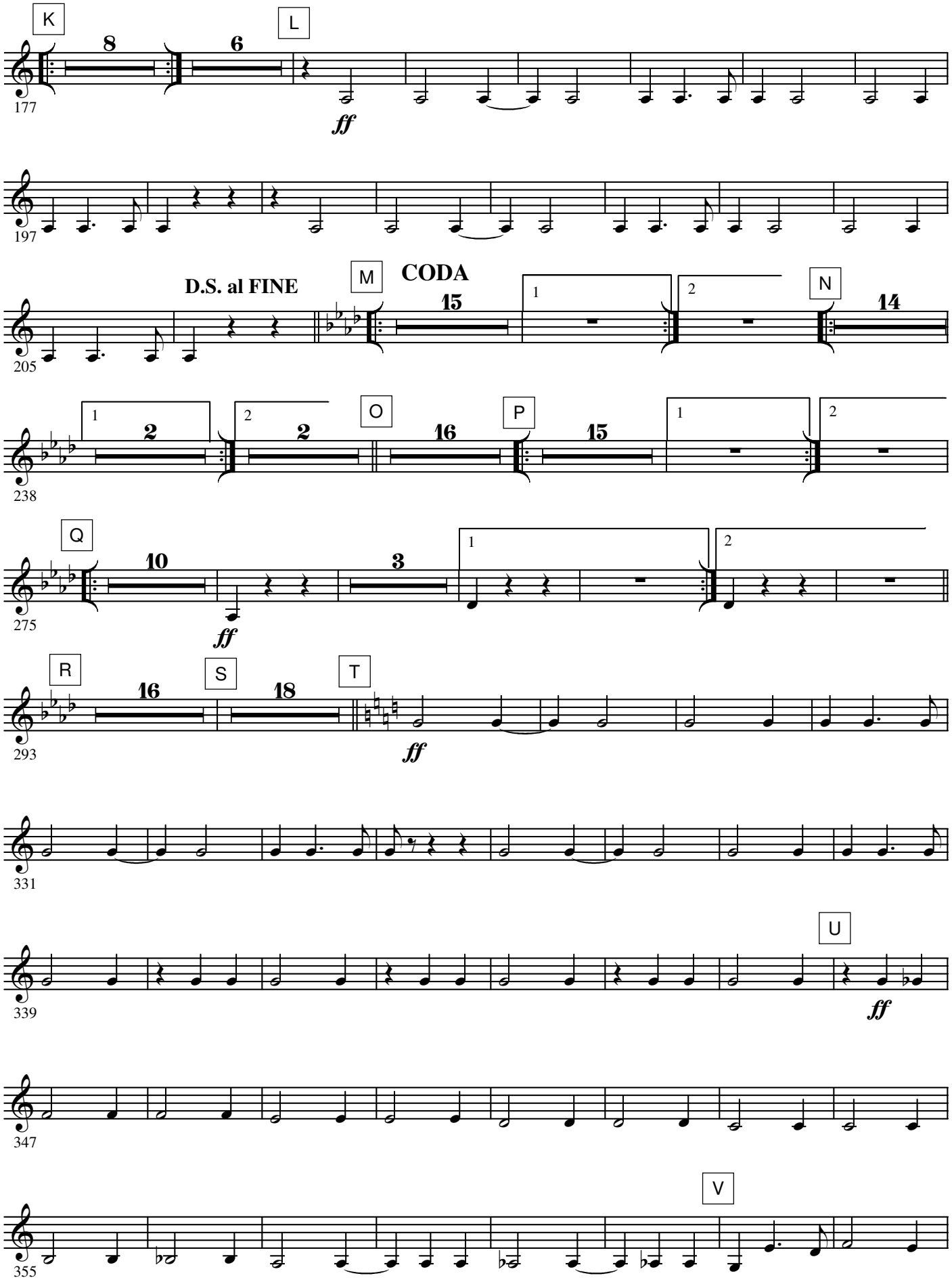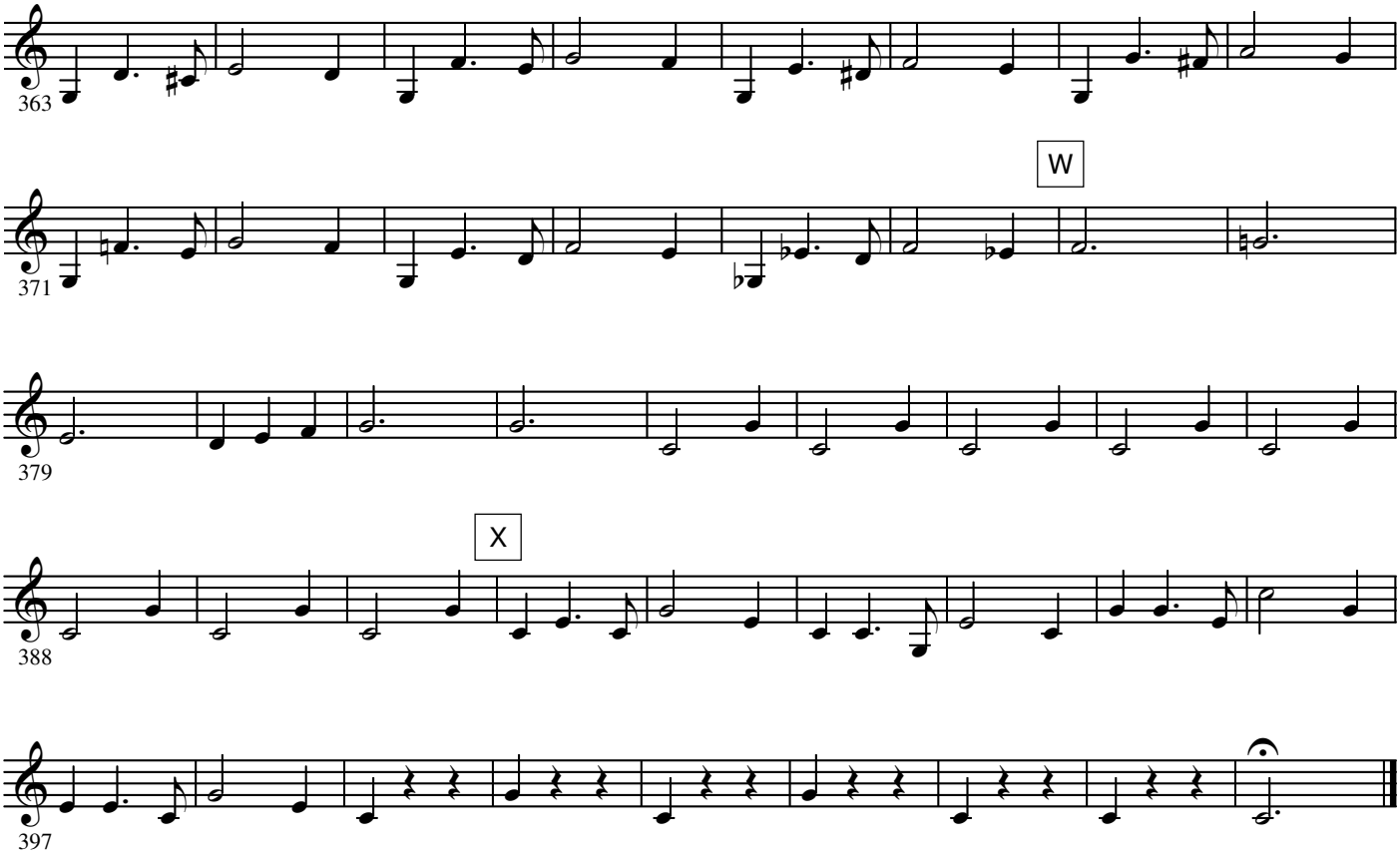
N° 3 Danse des Cygnes

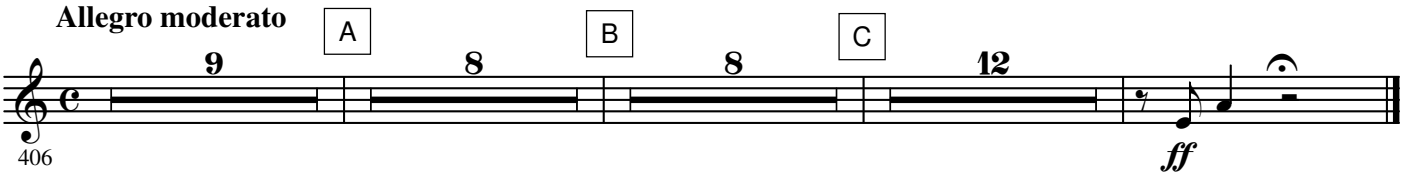

N° 4 Danse hongroise (Czardas)

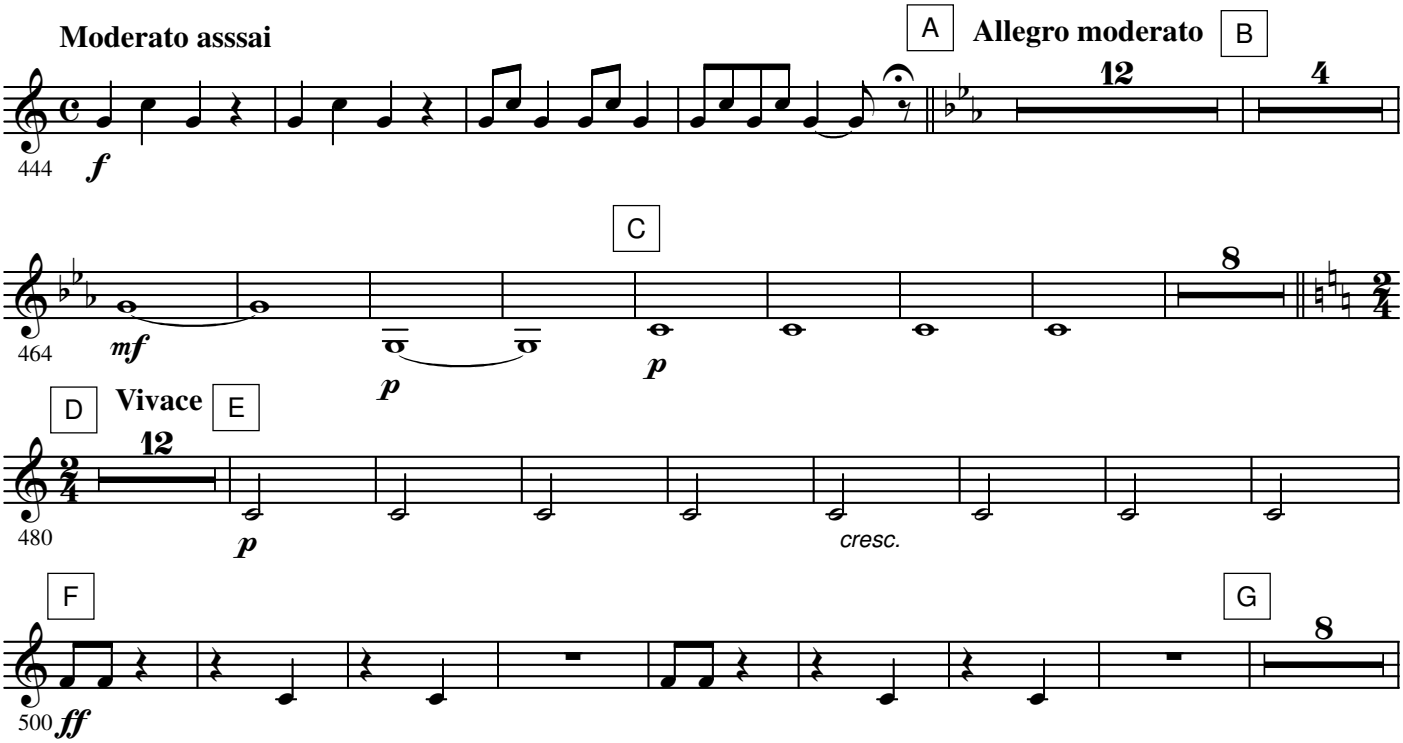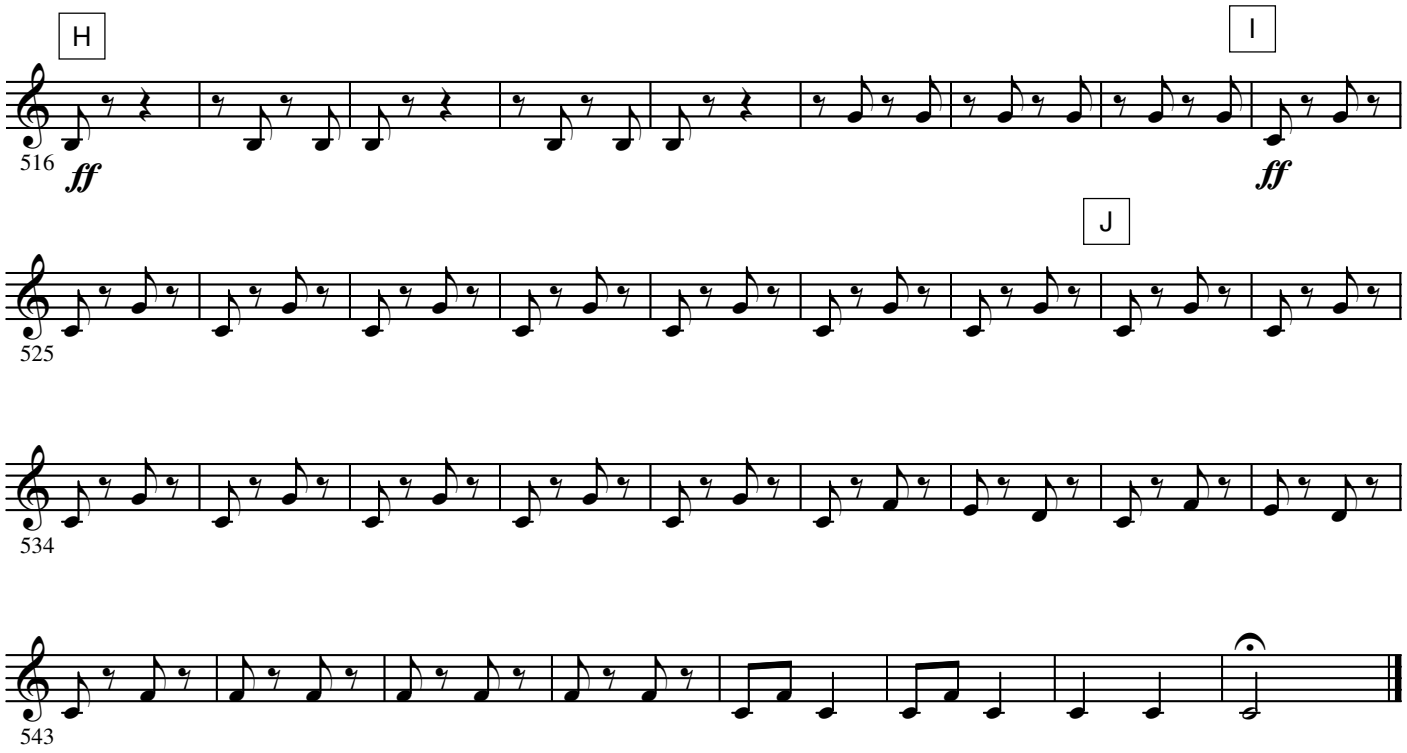

N° 5 Danse espagnole

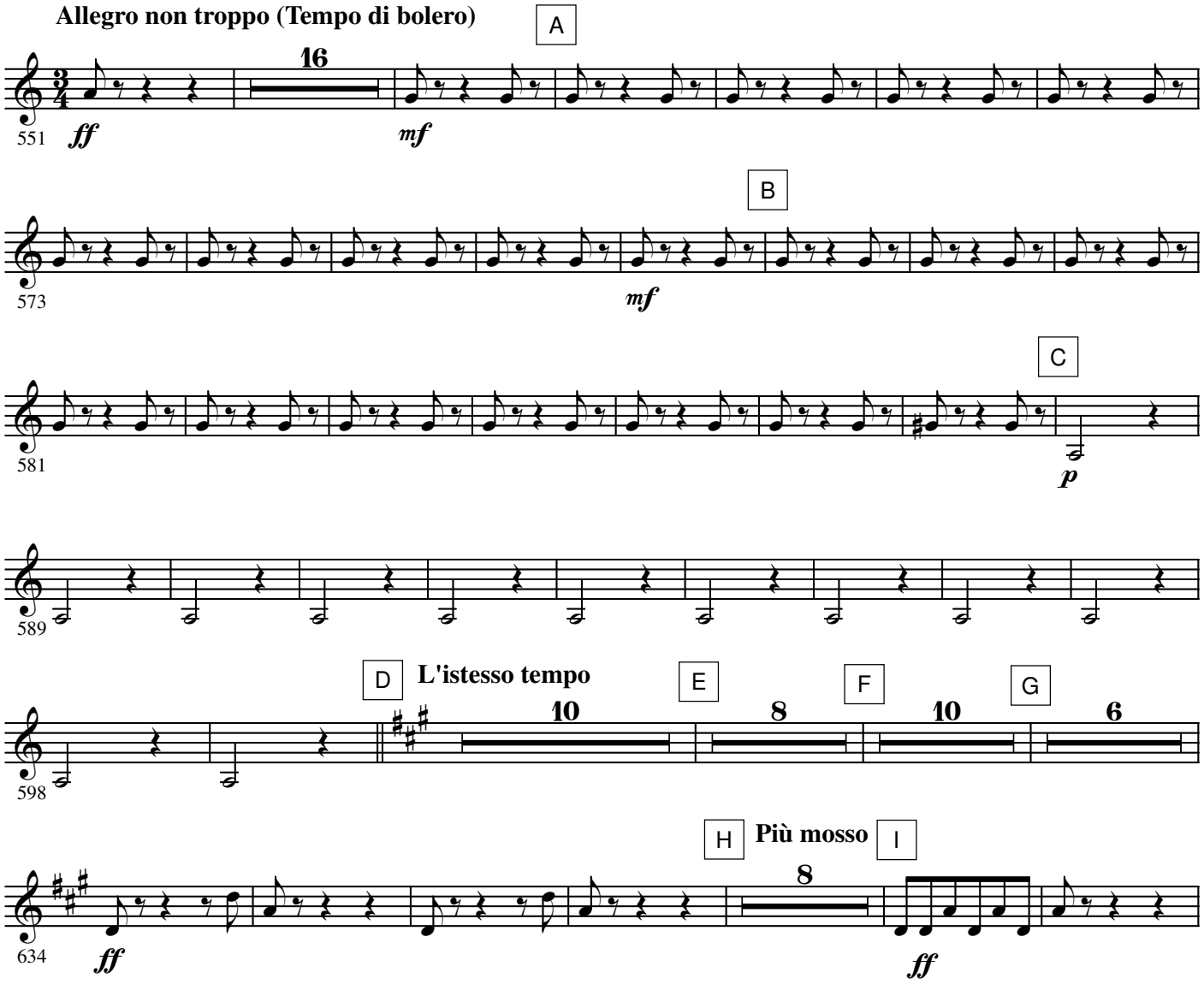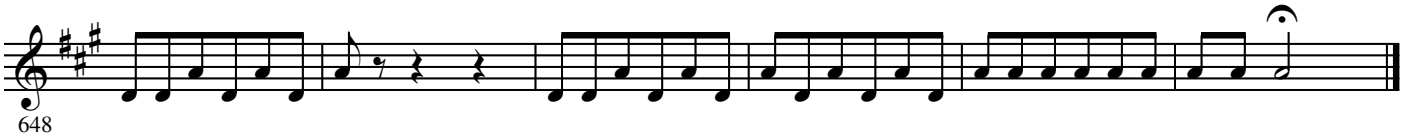

N° 6 Danse napolitaine

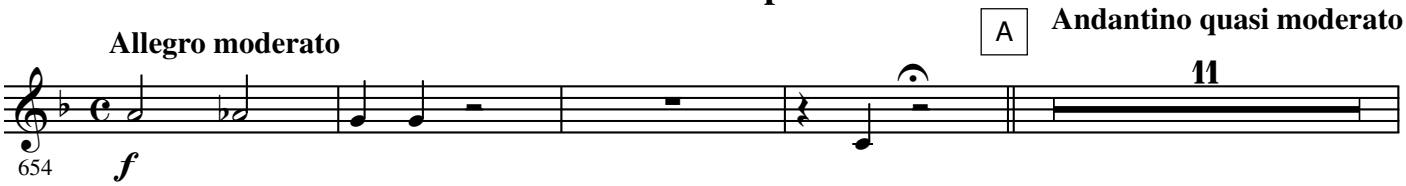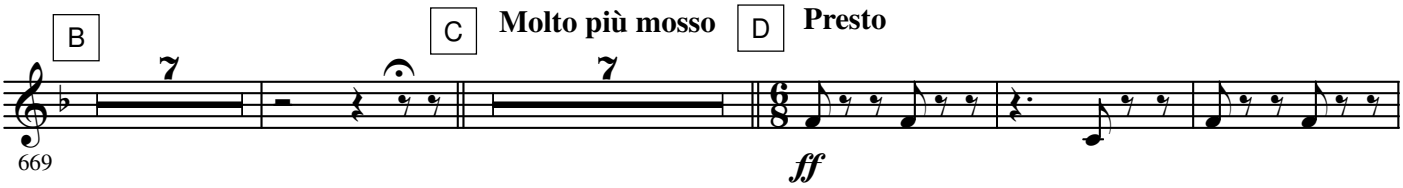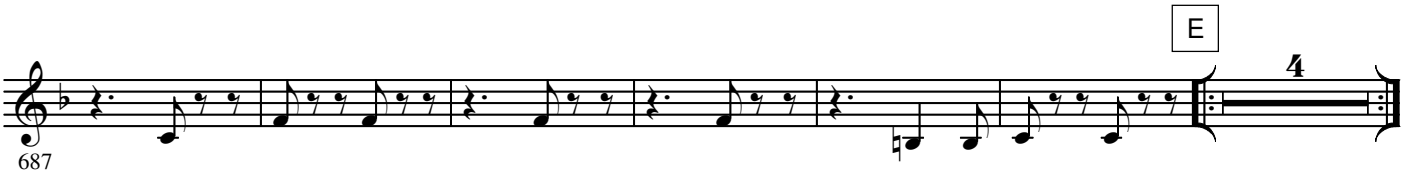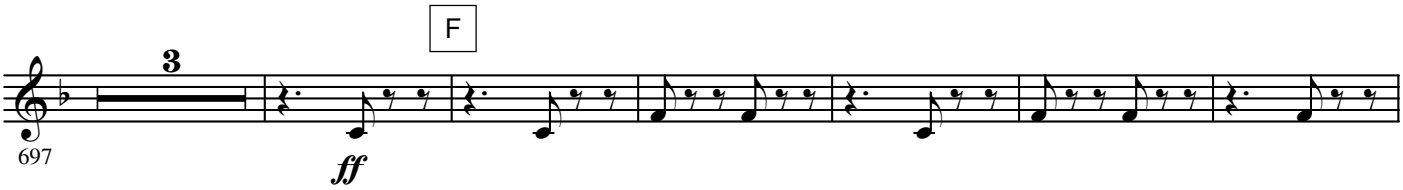

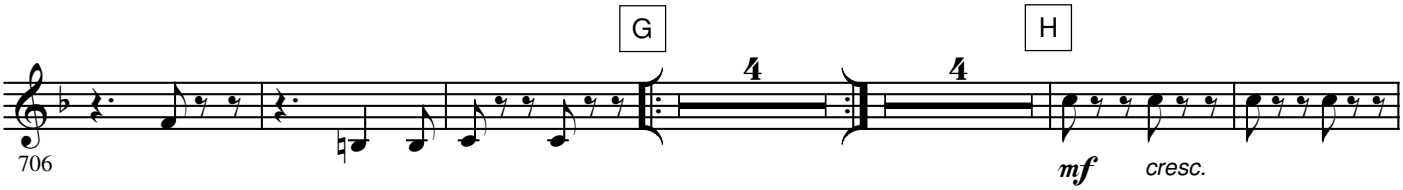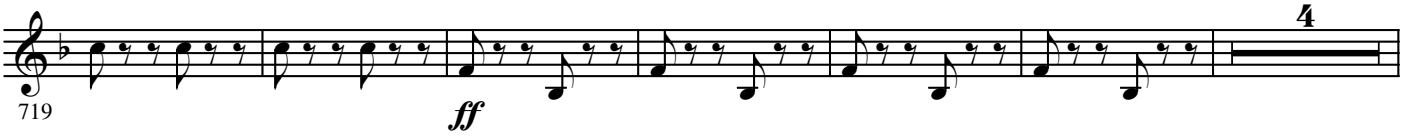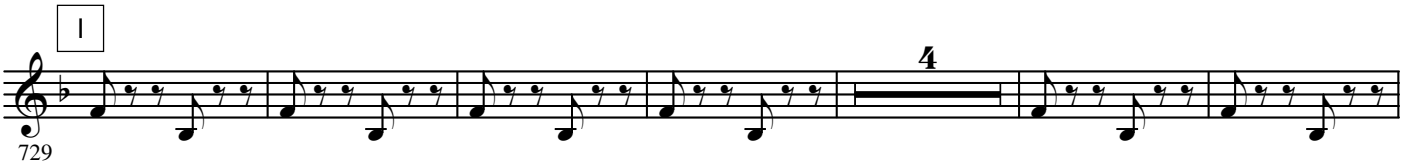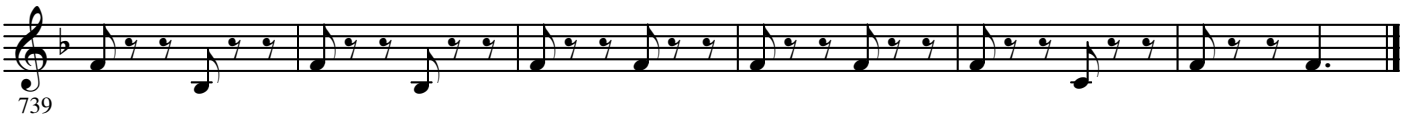

- 3rd B♭ Trombone -

N° 7 Mazurka
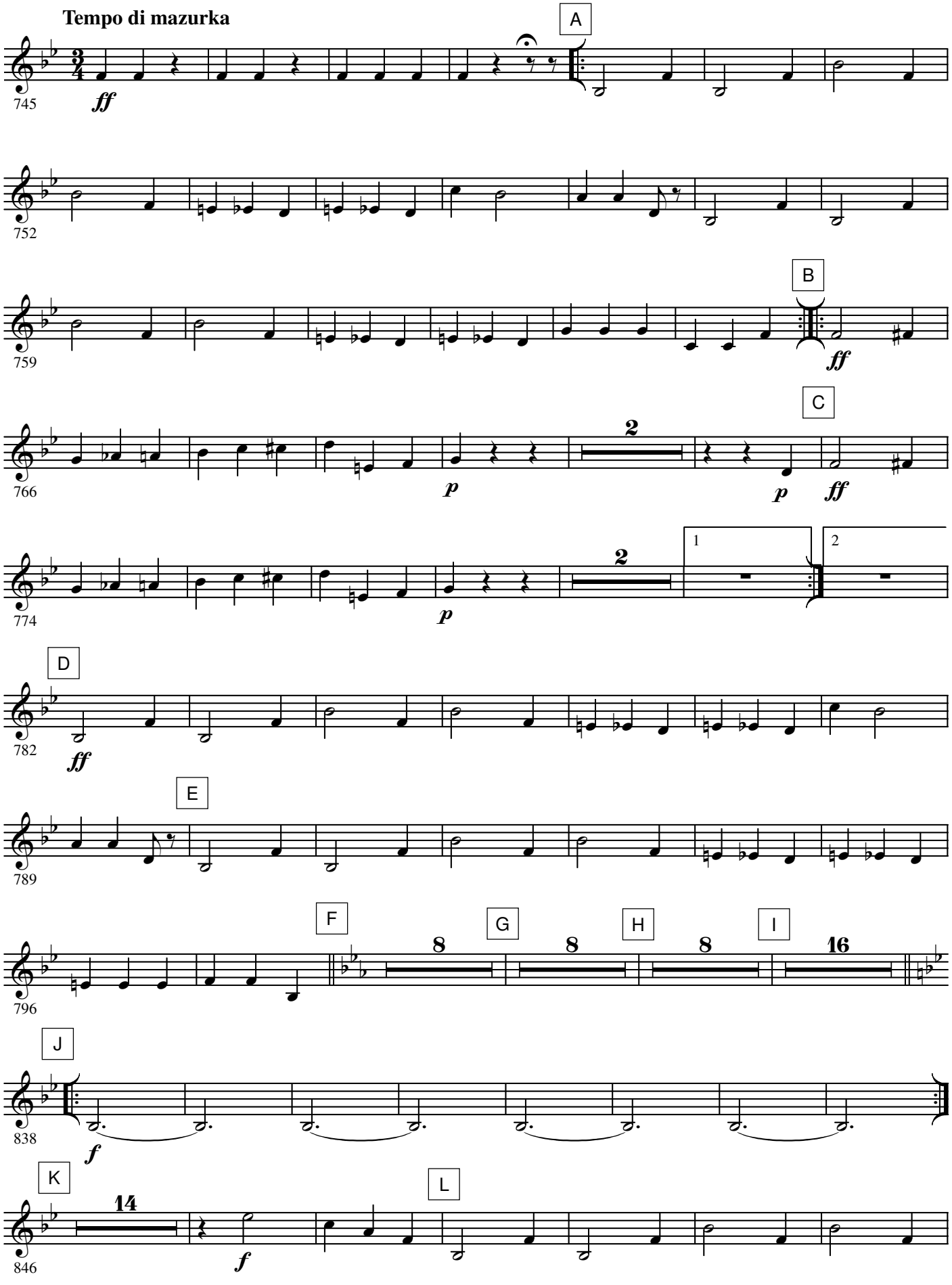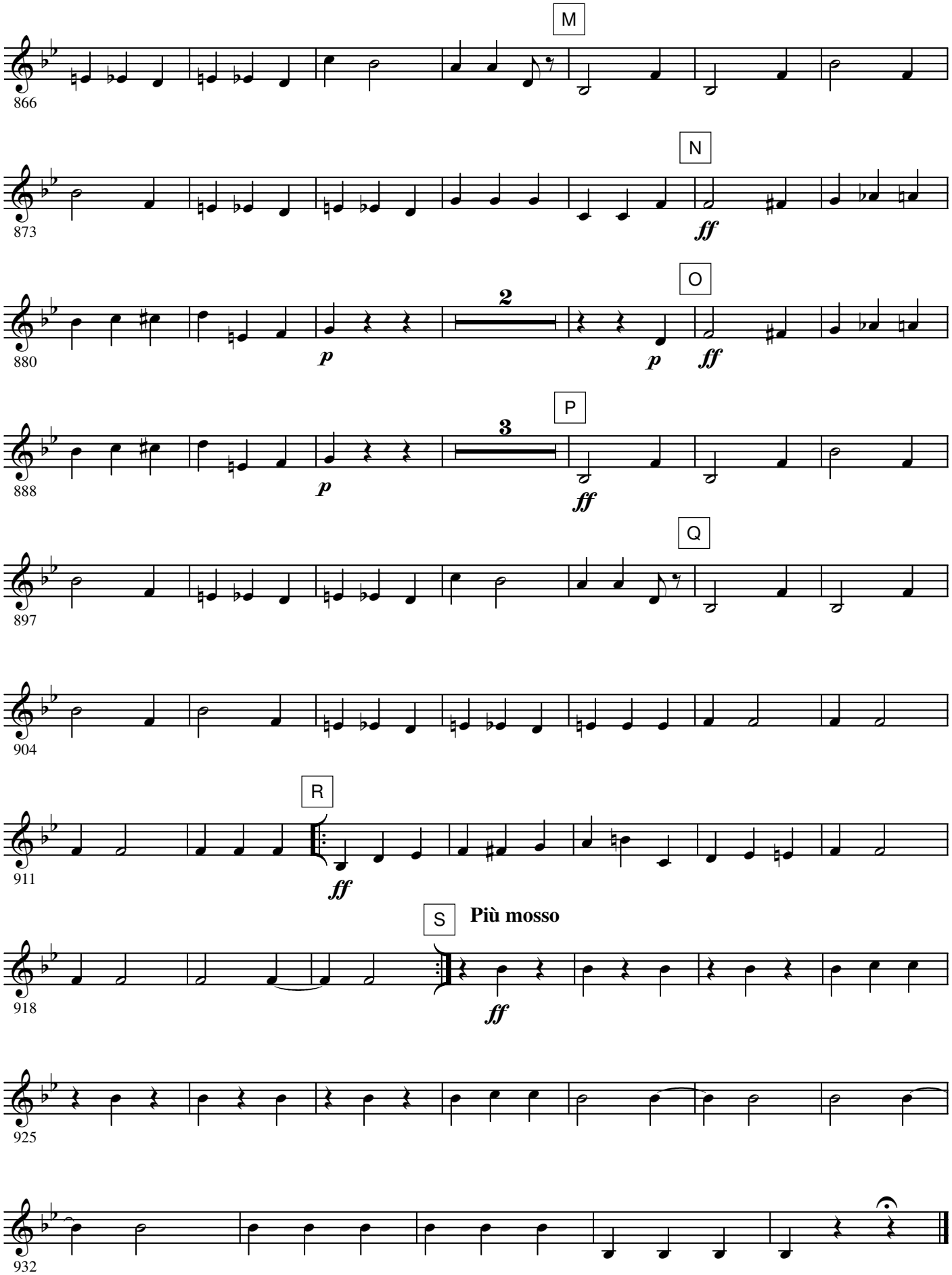
M
866
N
873
ff
O
880
2
p
p
ff
P
888
3
p
ff
Q
897
904
R
911
ff
S
Più mosso
918
ff
925
932