

2nd E \flat Horn

LA GAZZA LADRA

Giacchino ROSSINI

Arr. José SCHYNS

Maestoso marziale

1 *f*

7 *mf* *p*

13 *f* A

19 *p* B *f*

25

31

37 *mf* *p* C *f*

43

49 *mf* *p* D *pp* *cresc.*

56 *ff*

2.

- 2nd E \flat Horn -**E** Allegro con brio

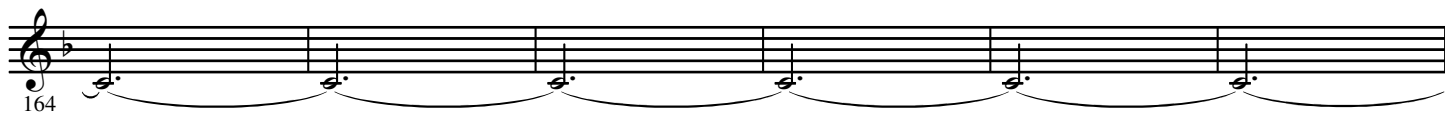
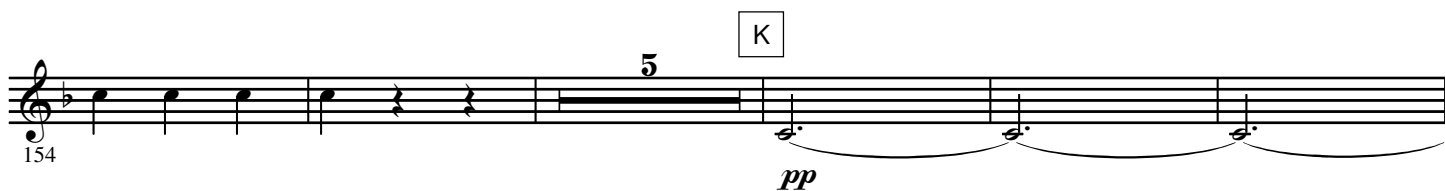
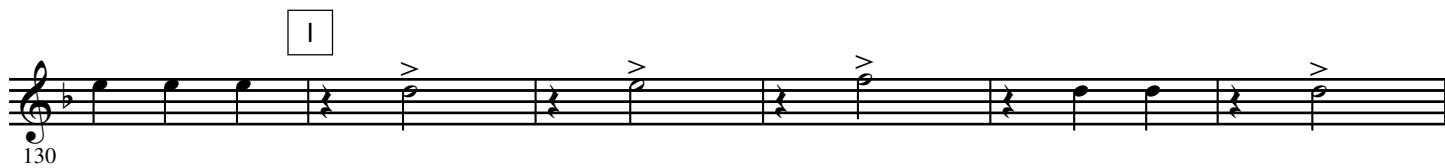

4.

- 2nd E \flat Horn -

O

219 *pp* 3

225 3

P

231 *p* 3

237 3 *cresc.*

243 3

249 3

255 3

261 3

Q

267 *ff*

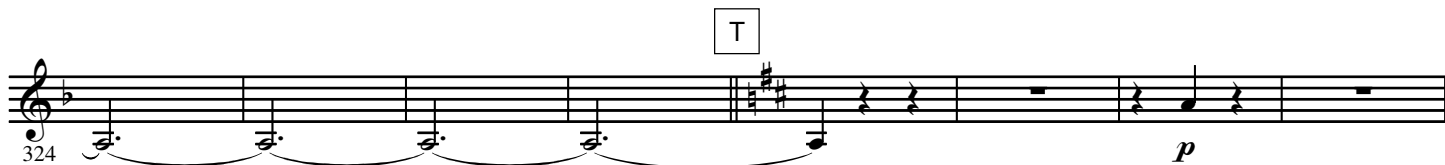
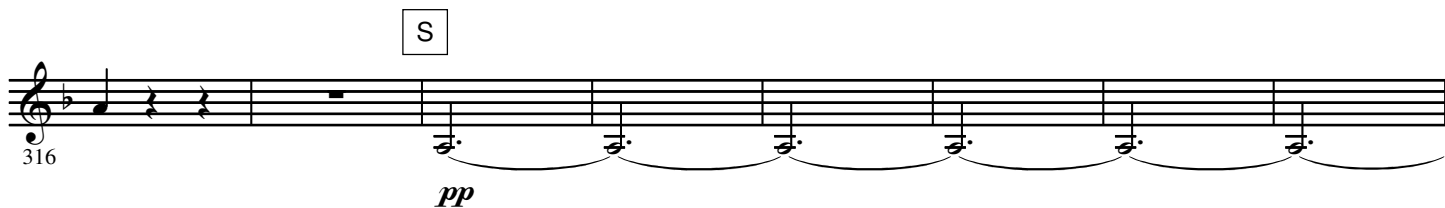
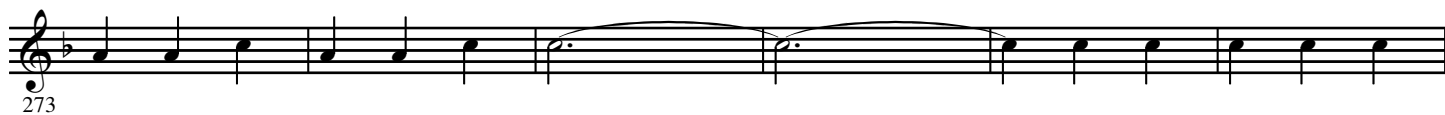

6.

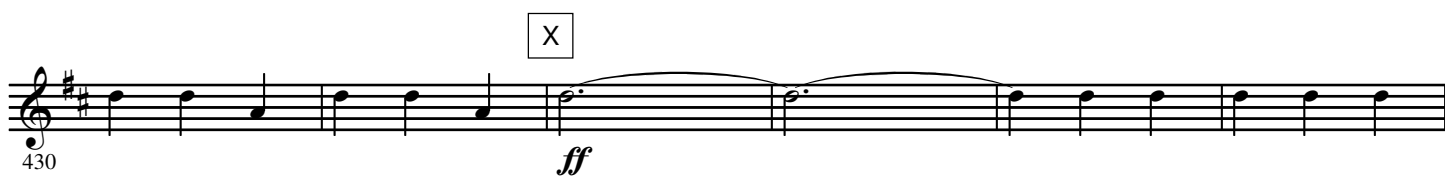
- 2nd E \flat Horn -

442

Piu mosso

448

465 *ff* Z