2nd B♭ Trombone

RUSLAN AND LYUDMILA

Overture to the Opera

M. I. GLINKA
Arr. José SCHYNS

Presto 𝅗𝅥 = 136
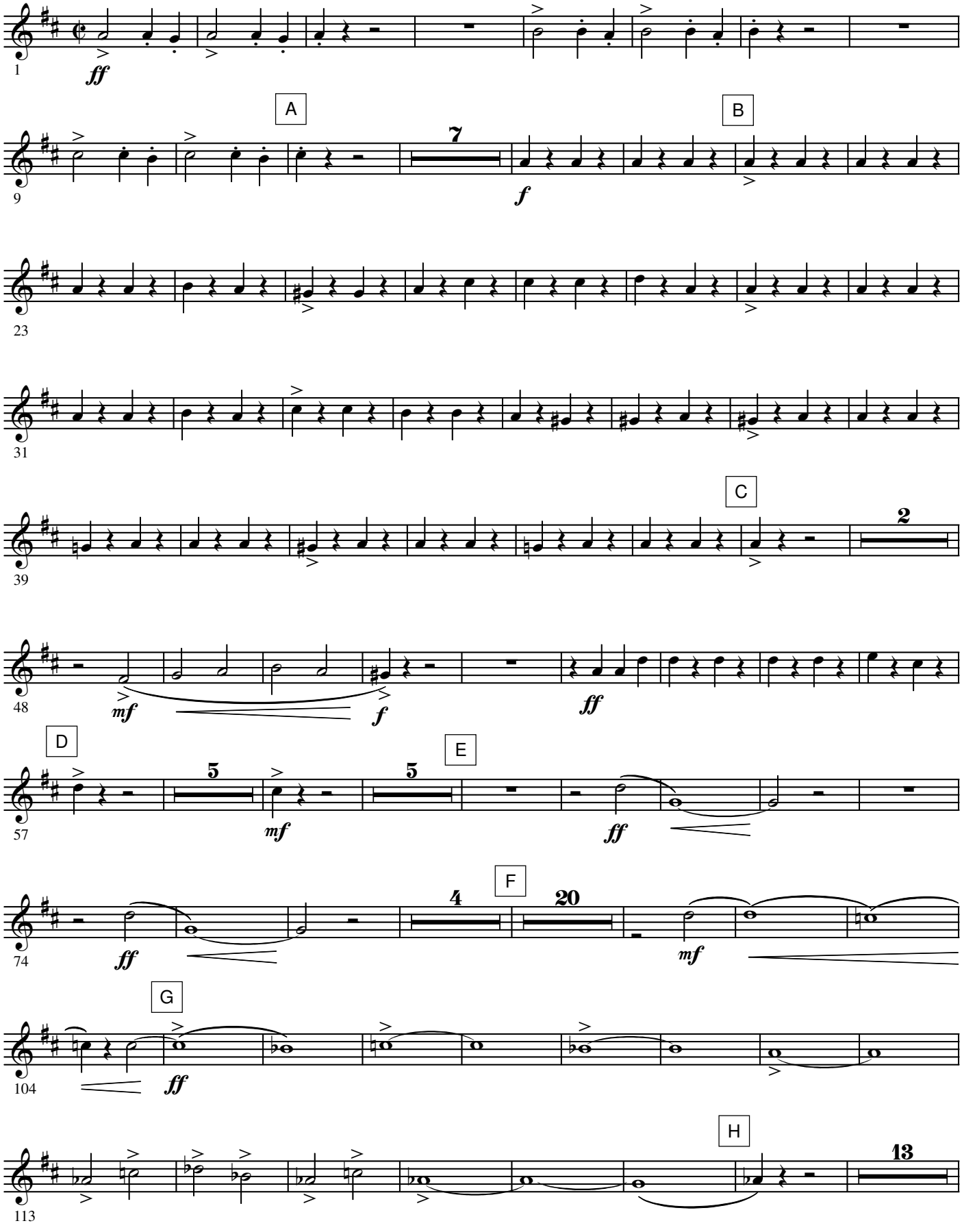
© 2006 by **HAFABRA Music - Louis MARTINUS**
84, Village / Dorp B- 3790 FOURONS / VOEREN (Belgium)
Tel. ++32(0)4.381.23.28 - Fax. ++32(0)4.381.23.52
www.hafabramusic.com

All rights reserved
for all countries
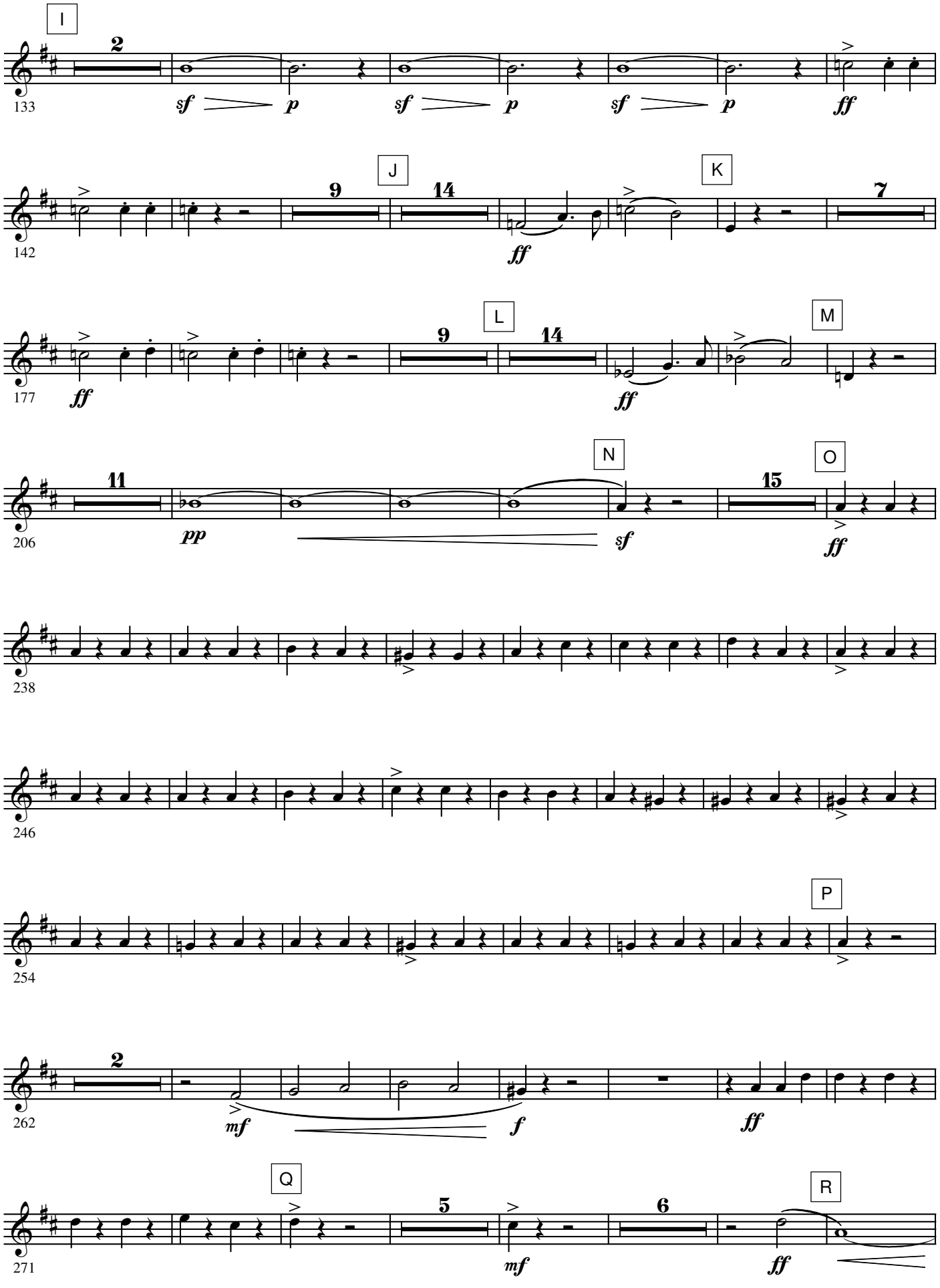
I
2
133
sf
p
sf
p
sf
p
ff
J
9
14
142
ff
K
7
L
9
14
177
ff
ff
M
N
11
206
pp
sf
15
O
ff
238
246
P
254
2
262
mf
f
ff
Q
5
271
mf
6
R
ff
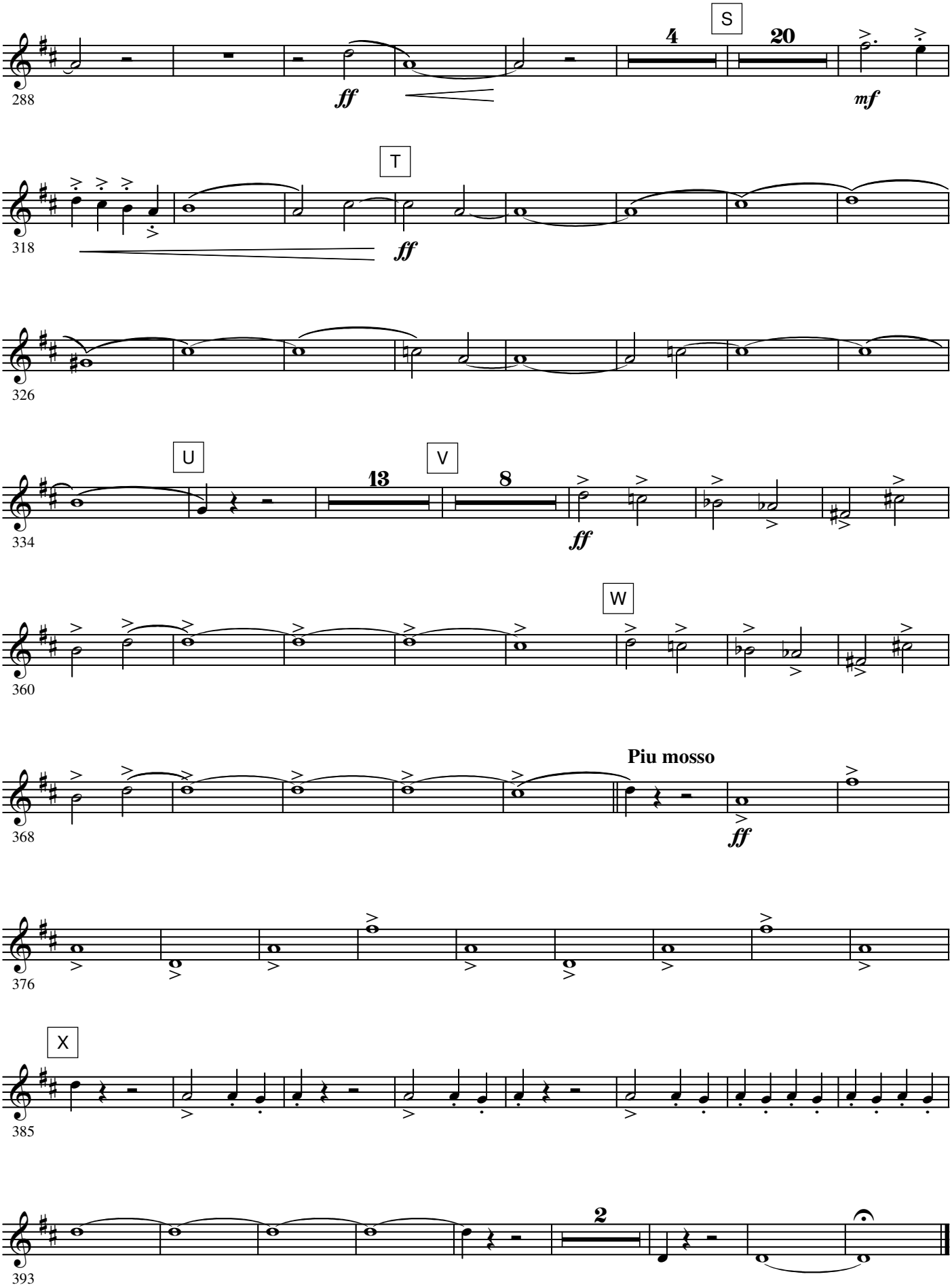
S
4
20
288
ff
mf
T
318
ff
326
U
13
V
8
334
ff
W
360
Piu mosso
368
ff
376
X
385
2
393