

ROSEN AUS DEM SÜDEN

Johann STRAUSS jr.

Arr. : Yo KITANO

B \flat Euphonium bass clef

ROSEN AUS DEM SÜDEN

from the Musical Comedy "Das Spitzentuch der Königin"

Johann Strauss jr.

Arr. Yo KITANO

Introduction

Andantino



A



B

Allegro agitato



C

Tempo di Valse



Waltz N° 1

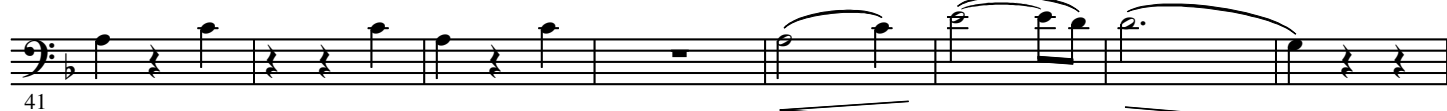

D



E



- B♭ Euphonium -

F

81 *p*

89 *f*

G

97 *p*

105 *f*

H Waltz N° 2

113 *p*

121 *f*

I

129 *p*

a tempo

137 *rit.*

J

2x FINE
to Waltz N° 3

144 *p*

151

158 *f*

D.S. al FINE

4.

- B \flat Euphonium -

K

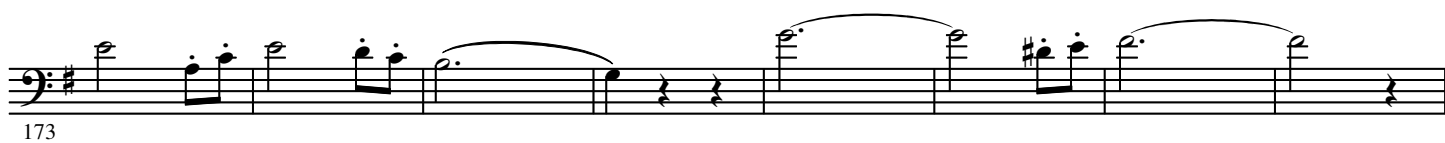
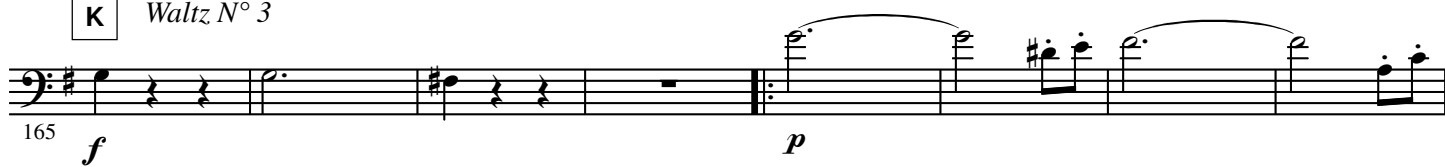
Waltz N° 3

O

243

250

P

258

266

274

Q CODA

281

f

R

288

p

295

302

6.

- B \flat Euphonium -

S



319



T



334

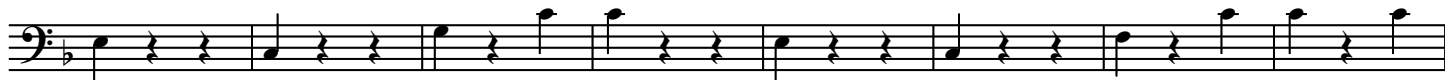

U



350

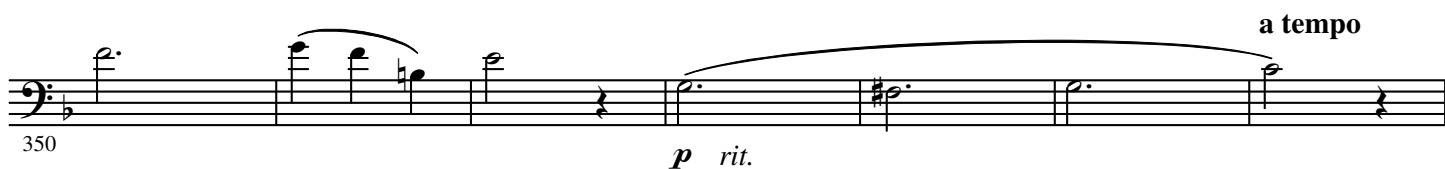

a tempo

V



357

*mf**p rit.*

a tempo

W

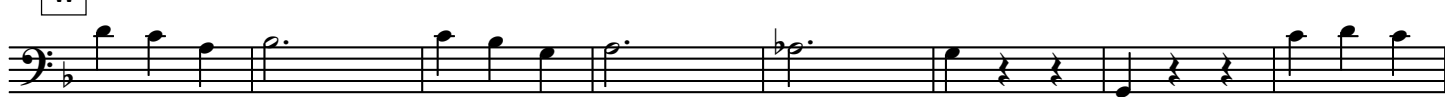

365

X



373

f

381

Staff 1 (Measures 381-388): Bass clef, B-flat key signature. Measure 381: quarter note G2, quarter rest. Measure 382: quarter note G2, quarter rest. Measure 383: quarter note G2, quarter rest. Measure 384: quarter note G2, quarter rest. Measure 385: quarter note G2, quarter rest. Measure 386: quarter note G2, quarter rest. Measure 387: quarter note G2, quarter rest. Measure 388: quarter note G2, quarter rest.

389

Y

Staff 2 (Measures 389-396): Bass clef, B-flat key signature. Measure 389: quarter note G2, quarter rest. Measure 390: quarter note G2, quarter rest. Measure 391: quarter note G2, quarter rest. Measure 392: quarter note G2, quarter rest. Measure 393: quarter note G2, quarter rest. Measure 394: quarter note G2, quarter rest. Measure 395: quarter note G2, quarter rest. Measure 396: quarter note G2, quarter rest.

397

Staff 3 (Measures 397-404): Bass clef, B-flat key signature. Measure 397: quarter note G2, quarter rest. Measure 398: quarter note G2, quarter rest. Measure 399: quarter note G2, quarter rest. Measure 400: quarter note G2, quarter rest. Measure 401: quarter note G2, quarter rest. Measure 402: quarter note G2, quarter rest. Measure 403: quarter note G2, quarter rest. Measure 404: quarter note G2, quarter rest.

405

Z

Staff 4 (Measures 405-411): Bass clef, B-flat key signature. Measure 405: quarter note G2, quarter rest. Measure 406: quarter note G2, quarter rest. Measure 407: quarter note G2, quarter rest. Measure 408: quarter note G2, quarter rest. Measure 409: quarter note G2, quarter rest. Measure 410: quarter note G2, quarter rest. Measure 411: quarter note G2, quarter rest.

412

Staff 5 (Measures 412-418): Bass clef, B-flat key signature. Measure 412: quarter note G2, quarter rest. Measure 413: quarter note G2, quarter rest. Measure 414: quarter note G2, quarter rest. Measure 415: quarter note G2, quarter rest. Measure 416: quarter note G2, quarter rest. Measure 417: quarter note G2, quarter rest. Measure 418: quarter note G2, quarter rest.

419

Staff 6 (Measures 419-425): Bass clef, B-flat key signature. Measure 419: quarter note G2, quarter rest. Measure 420: quarter note G2, quarter rest. Measure 421: quarter note G2, quarter rest. Measure 422: quarter note G2, quarter rest. Measure 423: quarter note G2, quarter rest. Measure 424: quarter note G2, quarter rest. Measure 425: quarter note G2, quarter rest.