SARA'S SOUL

B♭ Bass

2nd movement from **"WINANGA-LI"**

Hardy MERTENS

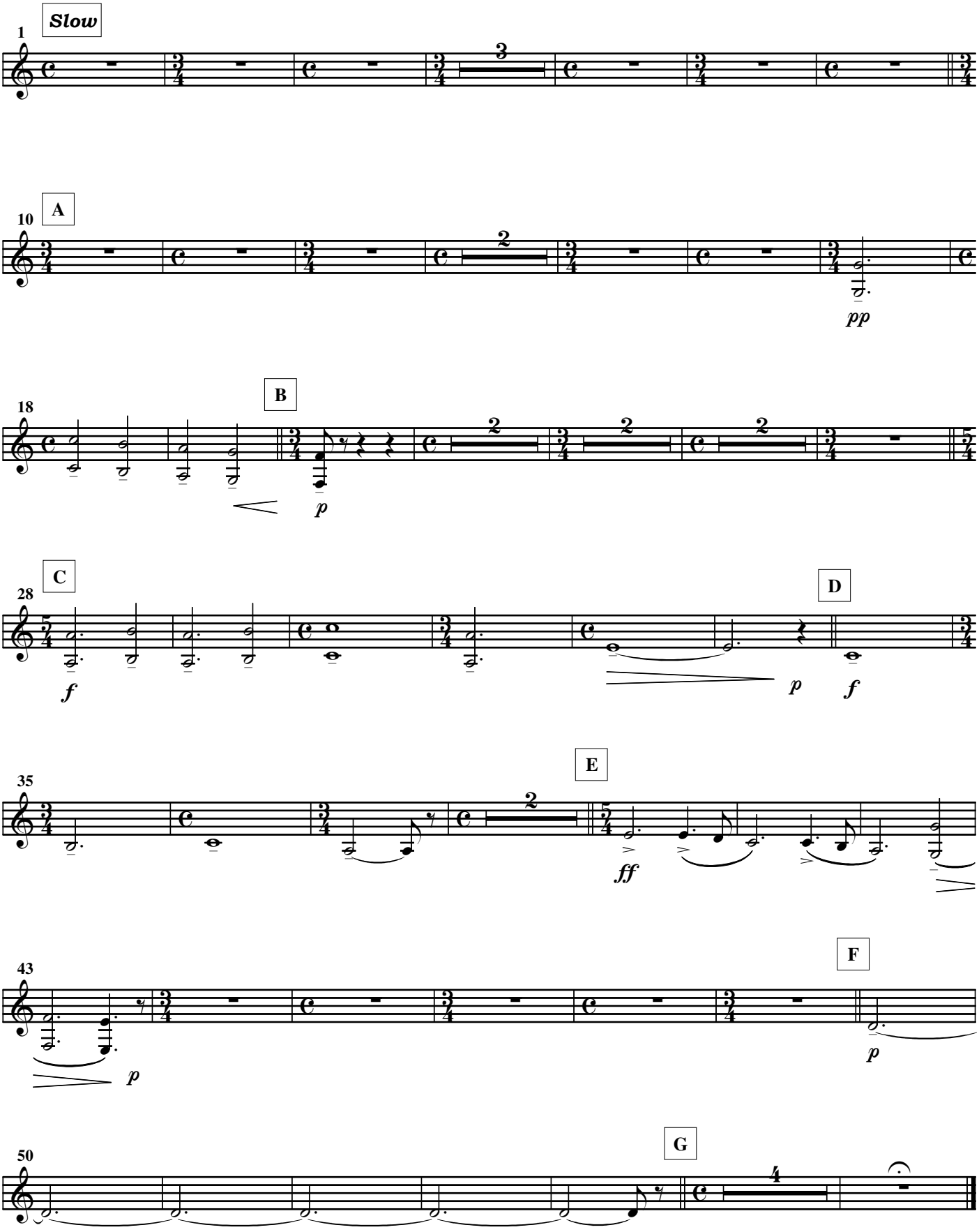

© 2007 by **HAFABRA Music - Louis MARTINUS**
84, Village / Dorp B- 3790 FOURONS / VOEREN (Belgium)
Tel. ++32(0)4.381.23.28 - Fax. ++32(0)4.381.23.52
www.hafabramusic.com

All rights reserved for all countries