

2nd B \flat Trombone

PROCESSION OF THE NOBLES

(Cortège) from "Mlada"

N. RIMSKY-KORSAKOV

Arr. José SCHYNS

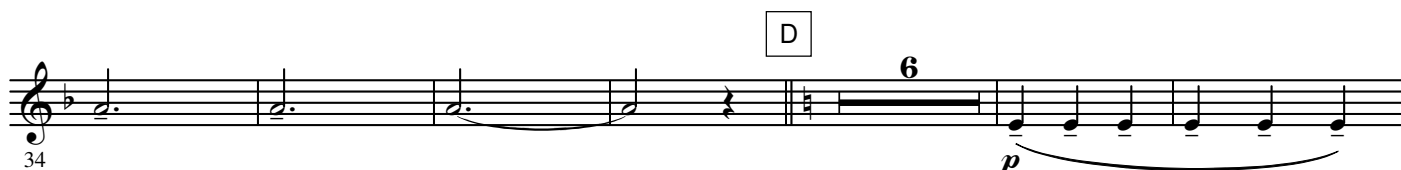
Allegro moderato e maestoso $\text{♩} = 112$ 

[illegible]

103 *sf* *p sub.*

126 *p marc.* L *sf sf*

132 *sf* *sf* *f*

M

138 *f*

144 *ff*

156