1st B♭ Trombone

PROCESSION OF THE NOBLES

(Cortège) *from* "Mlada"

N. RIMSKY-KORSAKOV

Arr. José SCHYNS

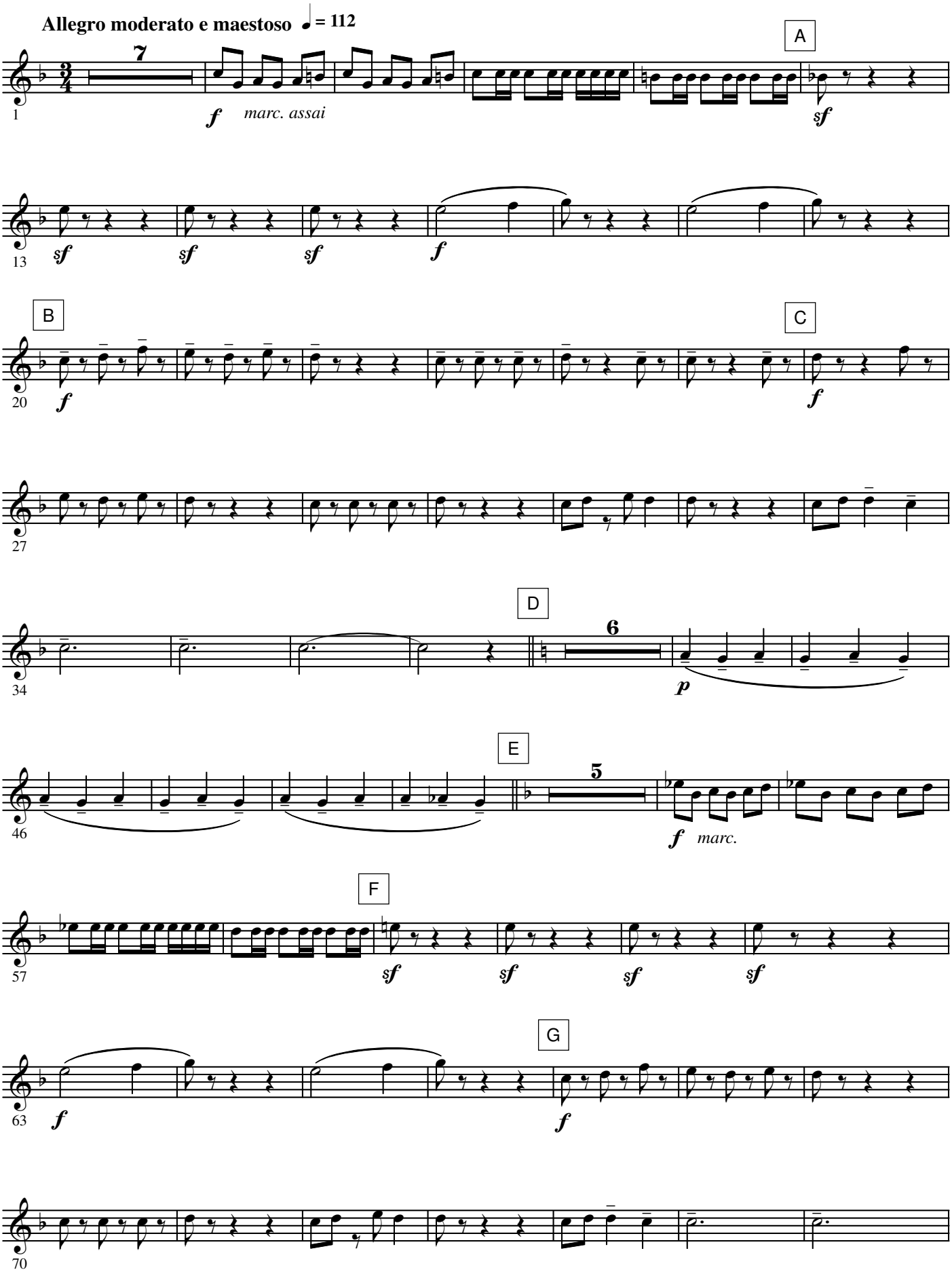

© 2007 by **HAFABRA Music - Louis MARTINUS**
84, Village / Dorp B- 3790 FOURONS / VOEREN (Belgium)
Tel. ++32(0)4.381.23.28 - Fax. ++32(0)4.381.23.52
www.hafabramusic.com

All rights reserved for all countries

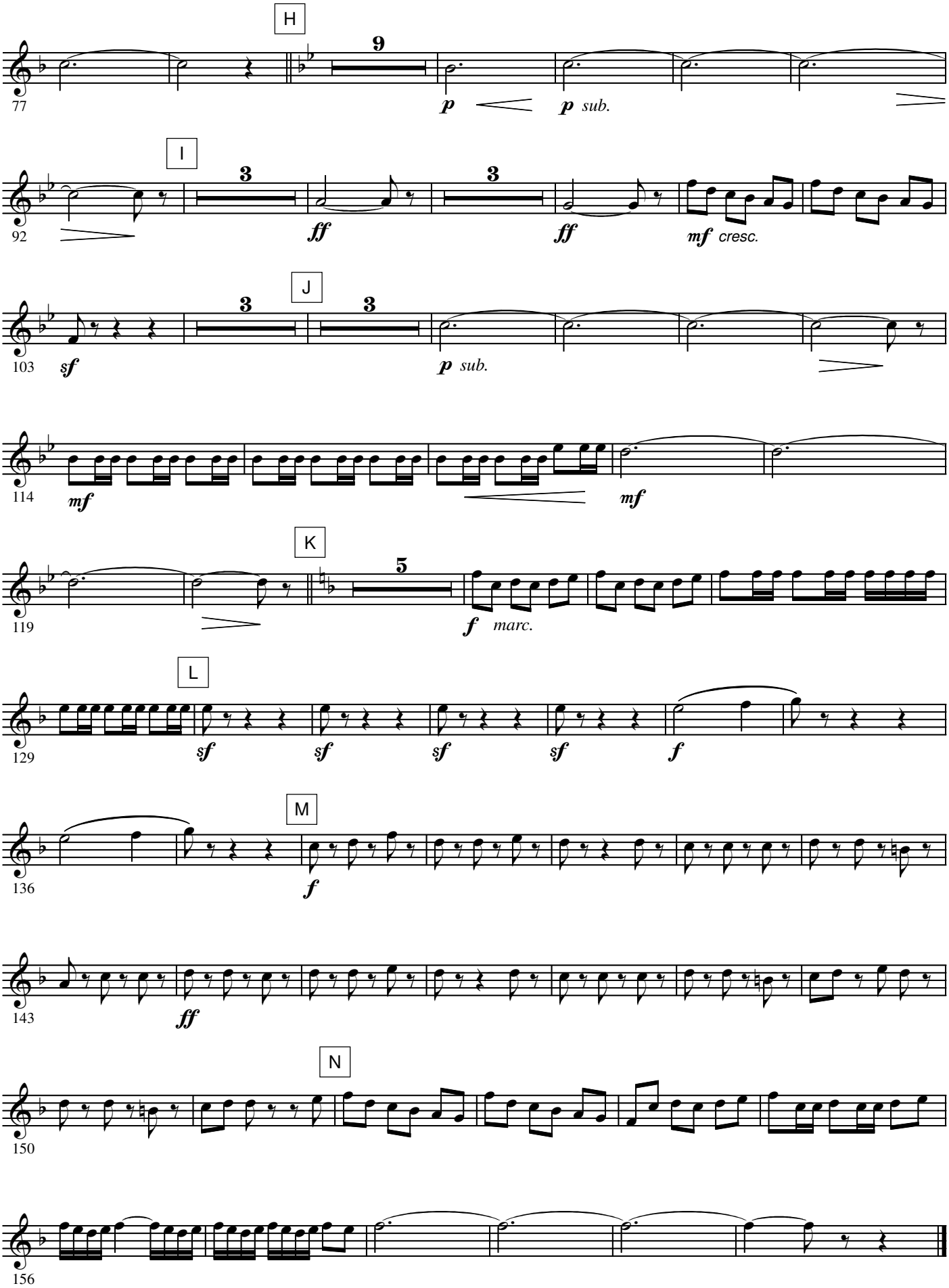
H
9
p
p sub.
I
3
ff
3
ff
mf cresc.
J
3
3
sf
p sub.
mf
mf
K
5
f marc.
L
sf
sf
sf
sf
f
M
f
ff
N