

# COLAS BREUGNON OVERTURE

B $\flat$  Bass

from the Opera "Le Maître de Clamecy"

Dmitri KABALEVSKY Op. 24

Arr. José SCHYNS

Allegro  $\text{♩} = 132$

1 Presto ( $\text{♩} = \text{♩}$ )

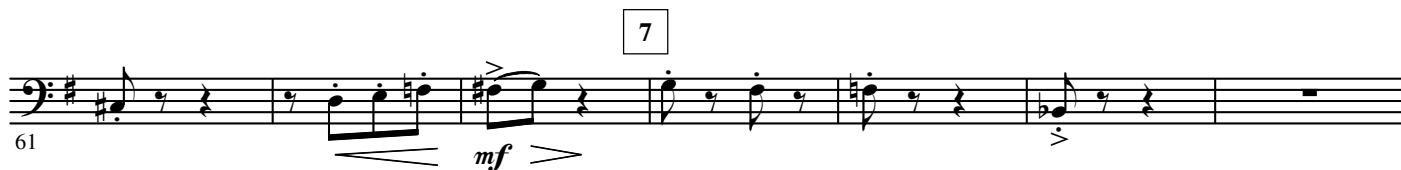
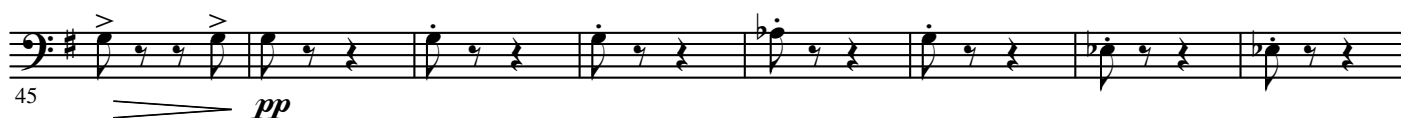

© See full score

Authorized Edition: **HAFABRA Music** - Louis MARTINUS  
84, Village / Dorp B- 3790 FOURONS / VOEREN (Belgium)  
Tel. ++32(0)4.381.23.28 - Fax. ++32(0)4.381.23.52  
[www.hafabramusic.com](http://www.hafabramusic.com)

All rights reserved  
for all countries

2.

- B $\flat$  Bass -

68 8 9

*cresc.* *f*

77 10

*sf* *mf*

86 11

*cresc.* *f* *ff*

95 12 13

*sfz* *f*

109 14

118 15

*sfz* *mf marc.*

127 16

*cresc.*

136 17 18 19 20

7 12 12

173 21

*ff* *sfp* *cresc.* *sfz*

183 22

*sfp* *cresc.* *sfz* *f*

3

23

195

*f*

24

208

*ff*

div.

25

218

*mp* *dim.*

26

*p* *dim.*

27

238

*pp*

L'istesso tempo (♩ = ♩)

28

246

29

256

*mf* 8<sup>vb</sup>-----

30

266

(8<sup>vb</sup>)-----

*fp* *cresc.*

8<sup>vb</sup>-----

31

276

*f* *ff*

*allarg.* *a tempo*

(8<sup>vb</sup>)-----

32

286

33

*cresc.*

34

296

*fff*

*allarg.*

4.

- B $\flat$  Bass -Presto ( $\text{♩} = \text{♩}$ )

415

49

4

426

50

4

*pp*

*pp*

437

51

2

52

3

All

*pp*

*p*

448

53

3

one cue St. B.

*ppp*

458

54

All div.

*ppp*

466

55

474

*cresc.*

482

56

*f*

*cresc.*

490

57

*ff*

498

58

506

59

3

60

3

*fff*

*fffz*
