

COLAS BREUGNON OVERTURE

2nd B \flat Trombone

from the Opera "Le Maître de Clamecy"

Dmitri KABALEVSKY Op. 24

Arr. José SCHYNS

Allegro $\text{♩} = 132$

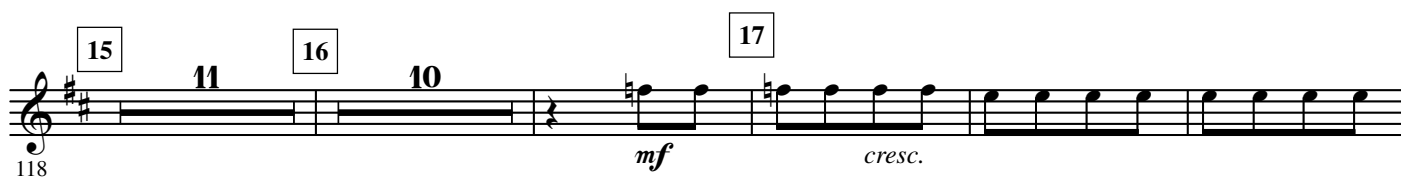
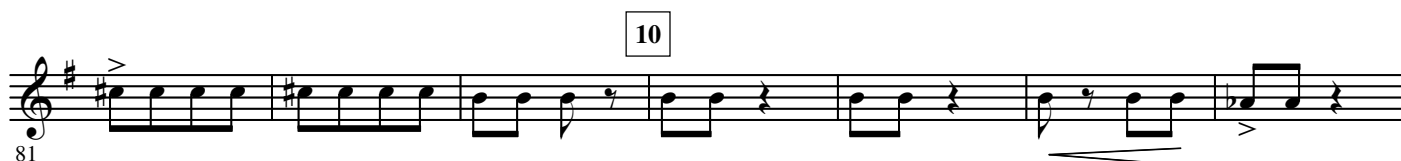
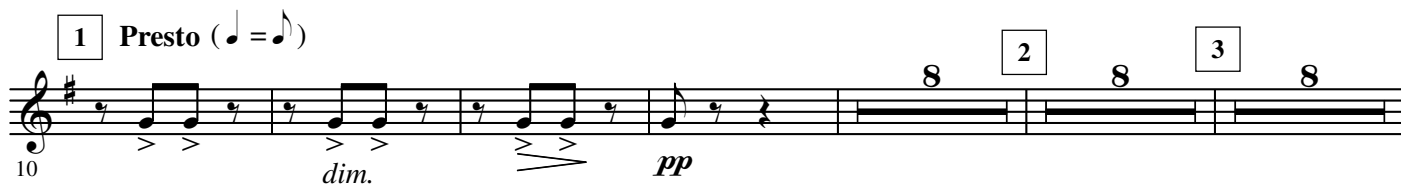
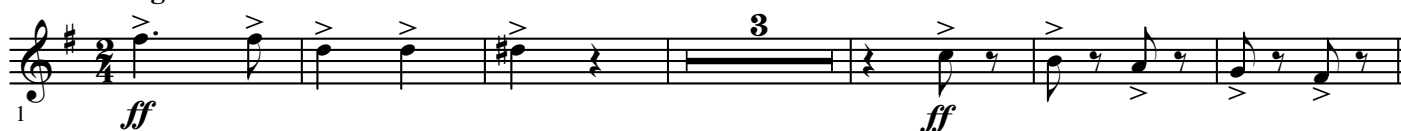

© See full score

Authorized Edition: **HAFABRA Music** - Louis MARTINUS
84, Village / Dorp B- 3790 FOURONS / VOEREN (Belgium)
Tel. ++32(0)4.381.23.28 - Fax. ++32(0)4.381.23.52
www.hafabramusic.com

All rights reserved
for all countries

2.

- 2nd B \flat Trombone -

19 20 12 *ff* *sfp* *cresc.*

21 22 *sfz* *sfp* *cresc.* *sfz*

23 24 11 8 *ff*

25 26 27 L'istesso tempo (♩ = ♩) 8 16 10

28 29 30 31 allarg. a tempo 8 12 9 *ff*

32

33 *cresc.*

34 35 36 37 38 39 allarg. Presto (♩ = ♩) 10 8 12 *fff* *f* *sf* *f*

336

40

354

cresc.

41

362

f *ff*

42

369

sfz *ff*

7 7 3

45

390

7 8 8 8 8

50

430

8 5 3

mf

53

451

11 8 12 4

f *cresc.*

57

490

ff

58

498

59

506

3 3

fff *sfz*