

E♭ Bass

COLAS BREUGNON OVERTURE

from the Opera "Le Maître de Clamecy"

Dmitri KABALEVSKY Op. 24

Arr. José SCHYNS

Allegro ♩ = 132

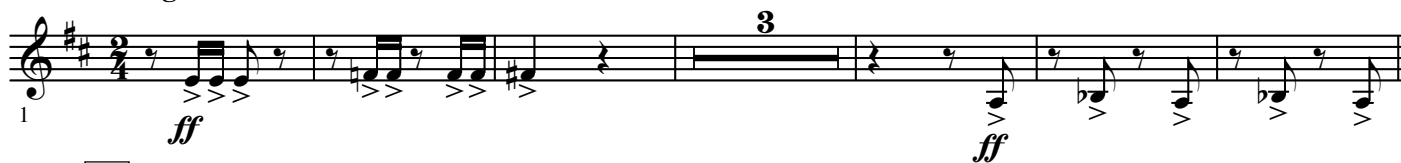

1 Presto (♩ = ♩)

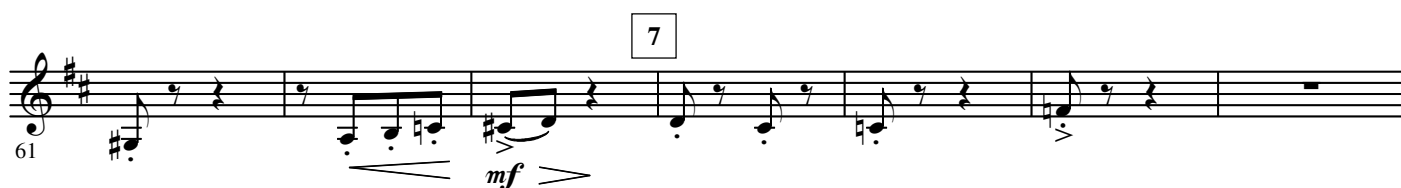

© See full score

Authorized Edition: HAFABRA Music - Louis MARTINUS

84, Village / Dorp B- 3790 FOURONS / VOEREN (Belgium)

Tel. ++32(0)4.381.23.28 - Fax. ++32(0)4.381.23.52

www.hafabramusic.com

All rights reserved
for all countries

2.

- E \flat Bass -

68 8 9 *cresc.* *f*

77 *sf* *mf* 10

86 *cresc.* *f* *ff* 11

95 12 13 *sfz* *f*

109 14

118 15 *sfz* *mf marc.*

127 16 *cresc.*

136 17 18 19 20 7 12 12

173 21 *ff* *sfz* *cresc.*

183 22 *sfp* *cresc.* *sfz* *f* 3

23 24 div.

195 *f* *ff*

209

25 26

218 *mp* *dim.* *p* *dim.*

27 L'istesso tempo (♩ = ♩)

238 *pp*

28

246

29

256 *mf*

30

266 *sf p* *cresc.*

allarg. 31 a tempo

276 *f* *ff*

32 33

286 *cresc.*

34 allarg.

296 *fff*

Presto (♩ = ♩)

306 **2** **2** **f** **35** **36** **f**

316 **2**

325

333 **37** **p**

341 **38** **mf** *cresc.* **f**

349 **39** **sf** **f** **40**

357 *cresc.* **f**

364 **41** **ff** **42** **sfz** **7**

378 **43** **f** **44**

386 **45** **ff** **46** **7** *one cue St. B.* **pp**

400 **47** **8** **48** **pp**

415 49 4

426 *pp* 50 4 *pp*

437 51 2 *pp* 52 3 All *p*

448 53 3 one cue St. B. *ppp*

458 54 All div. *ppp*

466 55

474 *cresc.*

482 56 *f* *cresc.*

490 57 *ff*

498 58

506 59 3 60 3 *fff* *fffz*
