

# SPARTACUS

First Suite from the Ballet

**Aram KHACHATURIAN**

*Arranged by José SCHYNS*

**B $\flat$  Bass** 

## I. Introduction and Dance of Nymphs

Allegro ma non troppo ♩ = 92 - 100

1 *f* *mf* *cresc.* *f*

8 *mf* *cresc.* *f* *f*

15

24 *mf* *cresc.*

34 *f*

43 *dim.* *poco a poco* *p* *f* *mf*

51 *f*

60 *dim.* *rit.*

68 *p*

78 *mf*

88

11 *Play* 12

98 *f*

107 *p* ritardando *mf* rit.

13 a tempo 14

116 *f*

15

126 *sub. p cresc.*

16 17

136 *mf* *f*

18 19 poco a poco accelerando

146 *mf* *p cresc.*

20 Quasi allegro

156 *f cresc.*

21 22

166 *ff*

23 a tempo

174 *f* molto rit. *f*

24 25

182 *p*

26 6

192

27

206 *p* poco rit.

## II. Introduction, Adagio of Aegina and Harmodius

**Allegro ma non troppo**  $\text{♩} = 72 - 80$

1

214 *f* *p*

2

222

3

232

4

5

242

6

252

7

262 *cresc.* *f*

8

12

9

4

4

2

272 *p* poco rit. *a tempo*

10

14

11

6

4

Andante sostenuto  $\text{♩} = 72 - 80$

12

300 *p* ritardando

13

14

a tempo

329 poco rit.

15

Stringendo Più mosso sosten. a tempo sosten.

2

338 ritardando rit. *p*

**a tempo** 16 **rit.** 17 **Poco meno mosso (Tempo I°)** **poco acceler.**

**a tempo**  $\text{♩} = 100$  18 19 20

**rit.** 21 **a tempo** 22

**p**  $\text{f}$  **ff**

23 24 **Sostenuto**

**Allegretto giocoso** **poco rit.** **rit.**

25  $\text{♩} = \text{♩}$  26 27 28 **a tempo**

**molto rit.**

29 30 31 **cue St. B.**

**rit.** **ritardando** **pp**

### III. Variation of Aegina and Bacchanalia

**Allegro molto vivace**  $\text{♩} = 96$

**Play**

**f**

1 2 **mf**

3 **p**

4

5 6 **4**

- B $\flat$  Bass -

605

618 *mf* **20** *ff*

629

637 **21** **22** *Presto* ♩ = 96 *f*

656 **23**

662 **24**

668 **25** **26** *sub. p* *ff*

675 **27** ♩ = ♩

682 **28** ♩ = ♩ *ff*

688 **29** *ff*

694

## IV. Scene and Dance with Crotalums

Andante ♩ = 100 - 104

cue St. B.

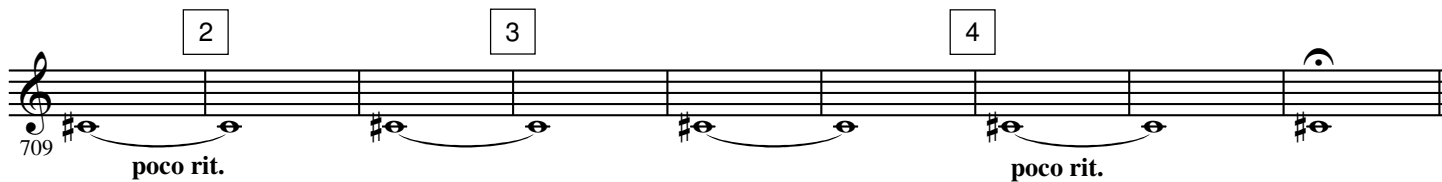
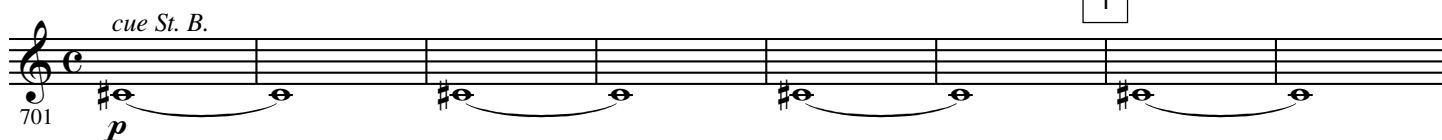

Presto ♩ = 100 - 104

Play

11 12  $\text{♩} = \text{♩}$

761 *ff* *fff*

$\text{♩} = \text{♩}$  13  $\text{♩} = \text{♩}$

767

14  $\text{♩} = \text{♩}$

773

15  $\text{♩} = \text{♩}$  16

779

17

786

18

794 *f*

19 20 a tempo

802 *poco rit.*

one cue St. B. 21

809 *p* *poco a poco rit.*

817 *molto rit.* *pp*

**Andante** ♩ = 60  
one cue *St. B.*

10 Più mosso  $\text{♩} = 76$

11

12

13

14

15  $\text{♩} = 80$

16

17

18

19

20

21

22

Stringendo

23  $\text{♩} = 88$

975 *ff*

24

982

25

989

26 *ff*

996

27 *2* poco acceler.

1003 *f*  $\text{ff}$

28 Più mosso  $\text{♩} = 92$

1011 *p*  $\text{ff}$

29

101 *p*  $\text{ff}$

30 *fff*

31 *ff*

1024

32

1032

33

1039

34

1047

**Pesante**

poco rit.