

# CANTE JONDO

4th B $\flat$  Trombone

Choreographic Fragments for Wind Band

Hardy MERTENS

Arr. José SCHYNS

$\text{♩} = 132$

*muted*

*f*

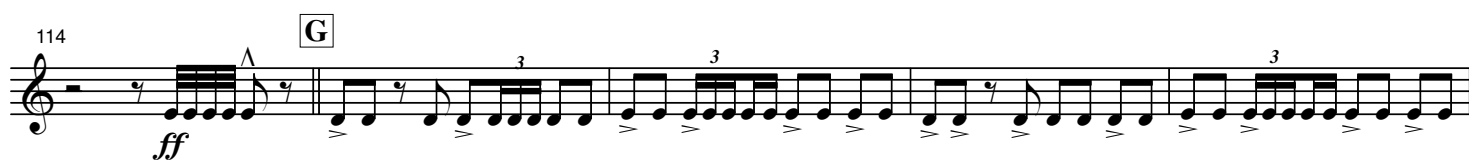
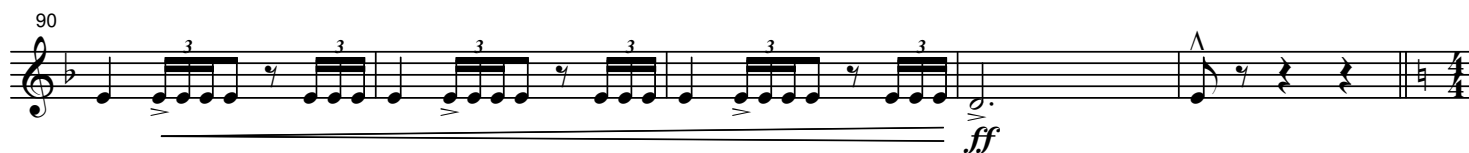
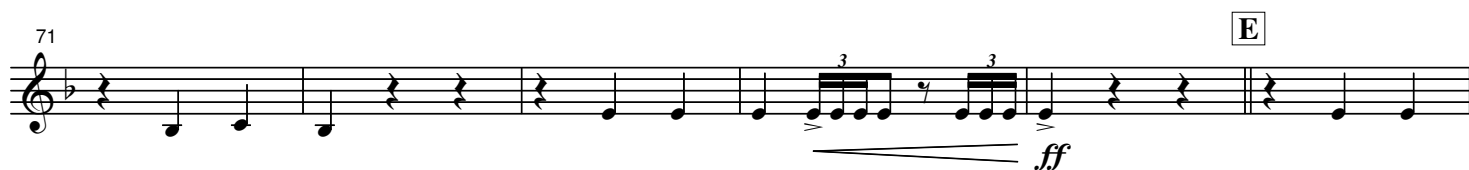
**D** ♩ = 100

131 H

*ff*

136 ♩ = 60

*p* *molto ritenuto* *pp* *accelerando*

141 I ♩ = 168

*ff*

146

150

*p*

154

*ff*

159 ♩ = 60 J

*p*

163

167 K

*ff*

177 L

*mf* *ff*

190 4 M

*mf*  $\leftarrow$  *ff* *ff* *accelerando*

199

204 N ♩ = 144

*f*

210

216

*ff*

221 O

*p*

225

230 Speed up P ♩ = 60 ♩ = 168 second time

*mf* *ff* *sempre accel.*

235

242

**Q**  $\text{♩} = \text{♩}$  *SING (concert pitch)*

249 *f*  
EL CAM - PO, EL CAM - PO

261  
QUE - DO EN SI - LEN - CIO. LA GEN - TE, LA

267  
GEN - TE QUI - E - TA ES - TA - BAN. POR -

273 **R**  
QUE - RE - ZA - BAN EL AN - GE - LUS.

280 *p*  
AN - GE - LUS, AN - GE - LUS. A E - SO DE ME - DIA MA -

287 **S** *f*  
NA - NA VI - VA LA VIR - GEN, VIR - GEN

294  
DEL RO - CI - O. VI - VA LA VIR - GEN,

301 *ff* *fff* **T** *f*  
VIR - GEN DEL RO - CI - O. VI - VA LA

311 *fff* *ff* *fff*  
VIR - GEN. MA - DRE DE DI - OS.

321 **U** *ff* *fff* **V** *Cadenza*  
MA - DRE DE DI - OS.