4th B♭ Trombone

LEST WE FORGET

for Mezzo Soprano and Wind Band

Hardy MERTENS
Arr. José SCHYNS

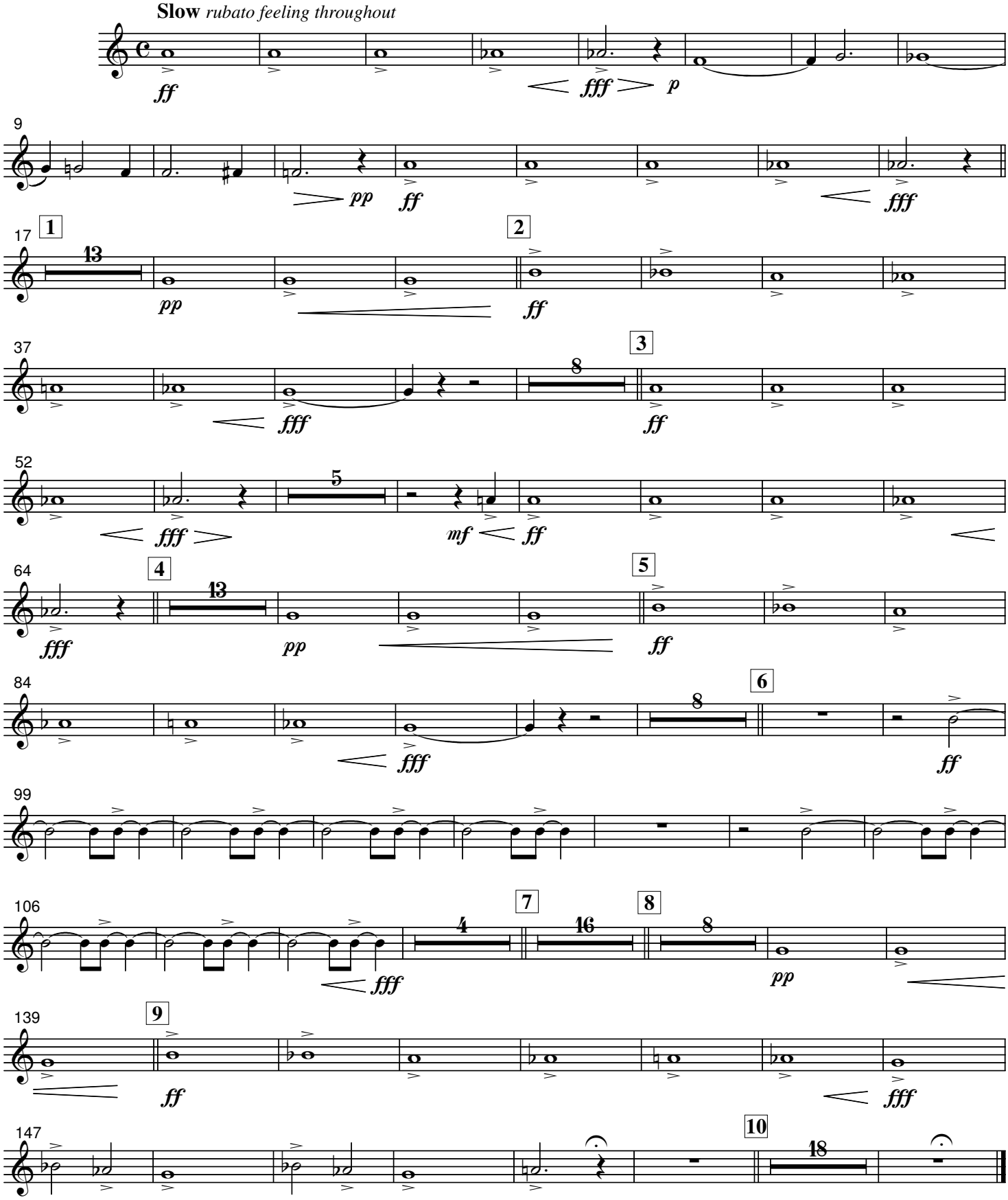

© 1994 by JIVE MUSIC SERVICE B.V., Sittard - NL
This arrangement made by exclusive permission : 1999 by HAFABRA Music - Louis MARTINUS
84, Village / Dorp - B-3790 - FOURONS / VOEREN (Belgium)
Tel. ++32 (0)4.381.23.28 - Fax. ++32 (0)4.381.23.52

All rights reserved for all countries