

¡ VIVA "EL LITRO" !

B \flat Bass 

(raqs sharqi)

Hardy MERTENS

Freely

9 **1** Fast 4 **2** 8 **3** *f*

25

29 **4** 8 **5** *f*

44 **6**

49

54 **7**

58 **8**

63 **9** 8

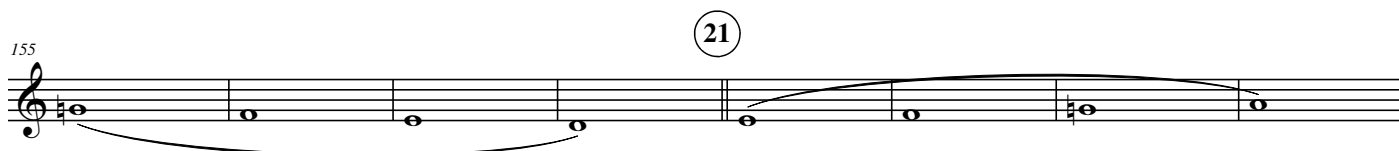
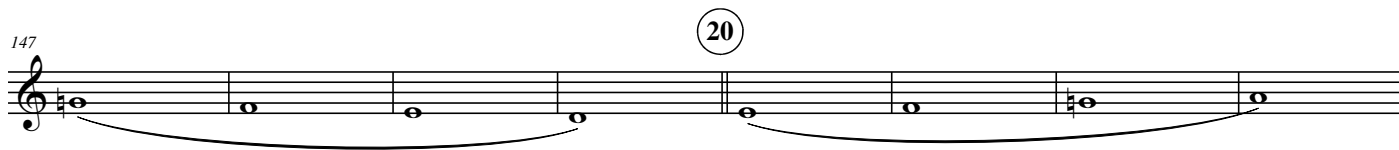
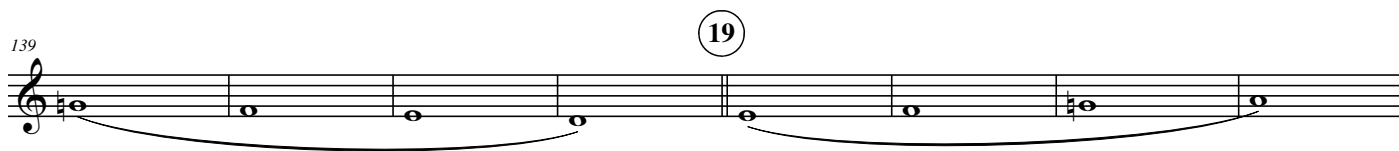
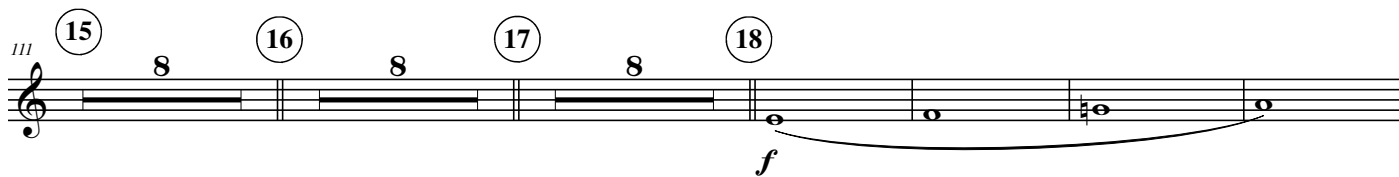
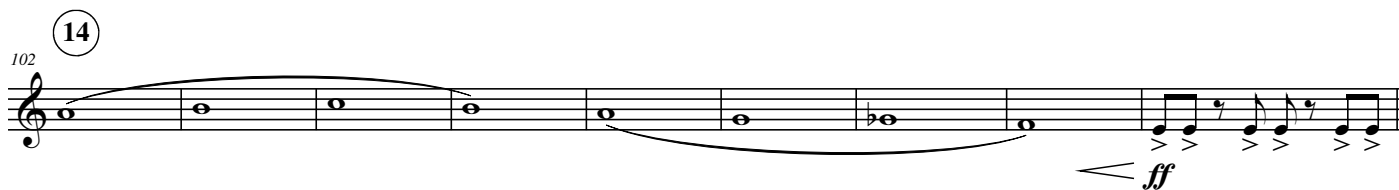
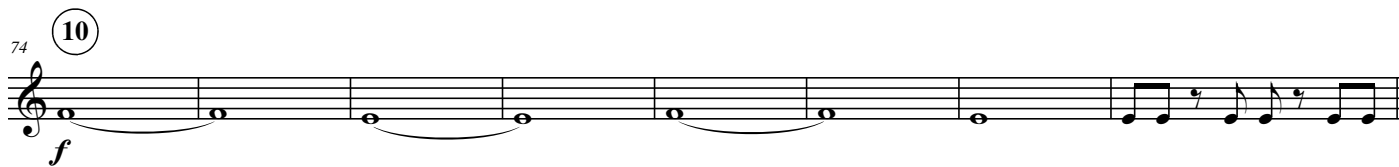

163

22

169

173

23

178

183 24 25

189

(26)

4

sfz-p

ff