

¡ VIVA "EL LITRO" !

B \flat Trombone 2 $\text{B}\flat$

(raqs sharqi)

Hardy MERTENS

Freely

Straight Mute (Throughout)

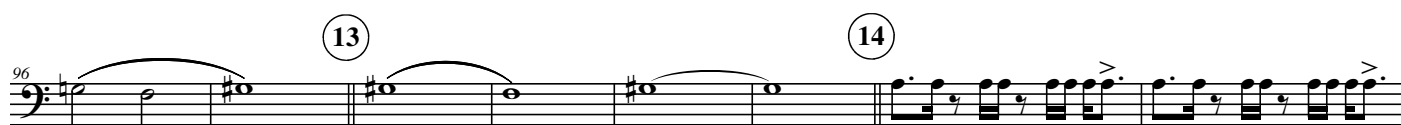
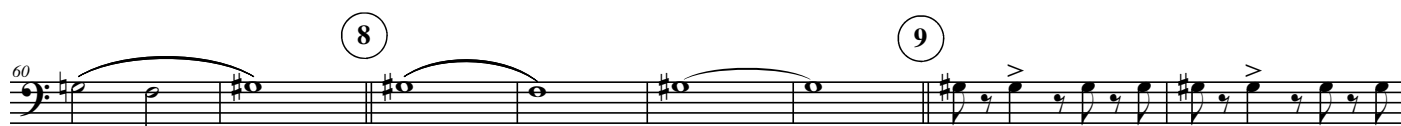

ff

17

127

f

Staff 17: Bass clef, key of B-flat major. Measures 127-132. Melodic line with eighth and quarter notes, slurs, and an accent on measure 131.

18

133

f

Staff 18: Bass clef, key of B-flat major. Measures 133-138. Melodic line with eighth notes, a whole note, and slurs.

19

141

Staff 19: Bass clef, key of B-flat major. Measures 141-146. Melodic line with whole notes and slurs.

20

151

Staff 20: Bass clef, key of B-flat major. Measures 151-156. Melodic line with whole notes and slurs.

21

159

Staff 21: Bass clef, key of B-flat major. Measures 159-164. Melodic line with whole notes and slurs, ending with eighth notes.

22

167

Staff 22: Bass clef, key of B-flat major. Measures 167-172. Melodic line with eighth notes, slurs, and dotted half notes.

23

175

Staff 23: Bass clef, key of B-flat major. Measures 175-180. Melodic line with eighth notes, slurs, and dotted half notes.

24

183

25

Staff 24: Bass clef, key of B-flat major. Measures 183-188. Melodic line with whole notes and slurs.

26

sfz -p

ff