

E♭ Bass

CAPRICE BRILLANT

on a theme from "Jota Aragonesa"

M. I. GLINKA
Arranged by José SCHYNS

Introduction

Grave ♩ = 58

The Introduction is in 2/4 time, marked Grave with a tempo of ♩ = 58. It begins with a forte (ff) dynamic. The first staff (measures 1-7) features a series of eighth notes and a half note, with a trill on the eighth note in measure 3. The second staff (measures 8-14) includes a trill on a half note in measure 8, followed by a series of eighth notes and a half note, with a trill on the eighth note in measure 12. The third staff (measures 15-19) continues the eighth note pattern, ending with a trill on a half note in measure 19. The fourth staff (measures 20-23) features a series of eighth notes and a half note, with a trill on the eighth note in measure 21. The fifth staff (measures 24-29) continues the eighth note pattern, ending with a trill on a half note in measure 29.

2

Allegro ♩ = 69 Jota Aragonesa
one cue St. B.

The Jota Aragonesa section is in 3/4 time, marked Allegro with a tempo of ♩ = 69. It begins with a piano (pp) dynamic. The first staff (measures 30-36) features a series of eighth notes and a half note, with a trill on the eighth note in measure 33. The second staff (measures 37-45) continues the eighth note pattern, ending with a trill on a half note in measure 45. The third staff (measures 46-51) features a series of eighth notes and a half note, with a trill on the eighth note in measure 48. The section ends with a mezzo-forte (mf) dynamic.

2.

- E \flat Bass -

59 *pp*

67

74

81 *mf*

88

96 *pp*

104 *cresc.*

112 *mf* *f*

120 *ff*

127

4

5

6

7

4.

- E♭ Bass -

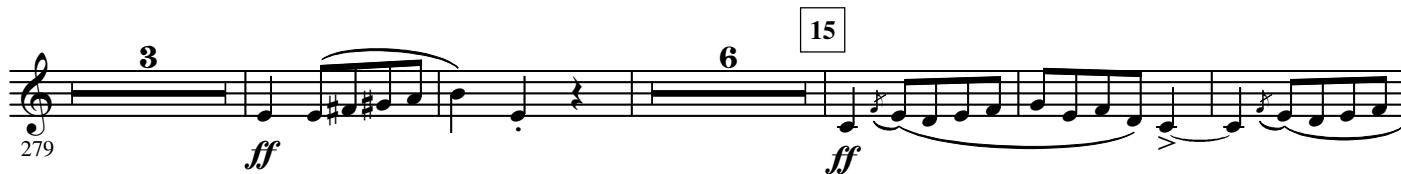
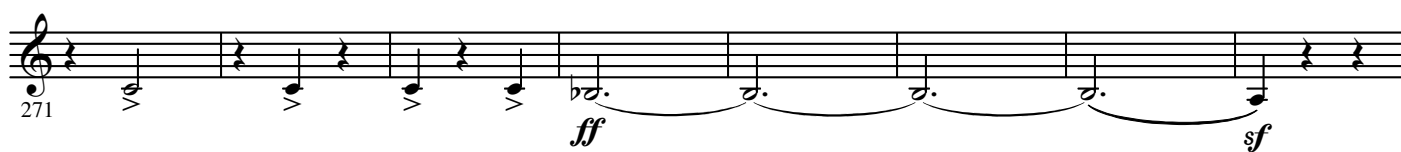
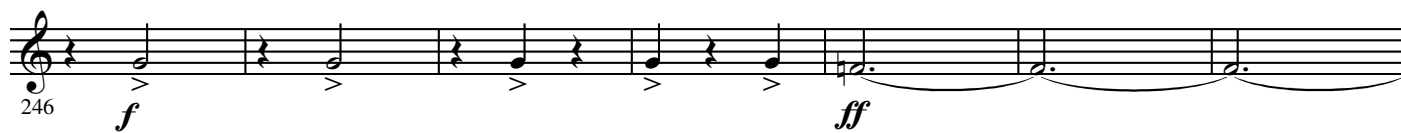

323 *p* *G. P.* 17 **Tempo I°** (♩. = 69) *one* *3* *3* *pp*

336

p *mf*

2 3 3 2 All 3 3

un poco animando

355 18 (♩. = 76)

Example 18 consists of six measures. Measure 355 begins with a treble clef and a key signature of one sharp (F#). It contains two eighth-note triplets: G4 (quarter rest), A4 (quarter rest), B4 (quarter rest), followed by a whole rest. Measure 356 contains a half note G4, a quarter rest, and a half note G4. Measure 357 contains a half note G4, a quarter rest, and a half note G4. Measure 358 contains a half note G4, a quarter rest, and a half note G4. Measure 359 contains a half note G4, a quarter rest, and a half note G4. Measure 360 contains a half note G4, a quarter rest, and a half note G4. The piece concludes with a double bar line. The tempo is marked as 76 beats per minute (♩. = 76). The dynamics are marked as *ff* (fortissimo) at the beginning of measure 359.

362

[illegible]

20

390

398

6.

- E \flat Bass -

21

406 *sf*

413 *sf ff*

22

421 *pp*

429 *p cresc.*

23

437 *f*

24

445 *cresc. pp*

453

25

460 *mf*

26

470 *mf sf ff*

480 *p ff*

27

494 *ff* *mf* *f* *ff*

508

28

516

523

G. P.

530 *ff* *sf*