Music from the original motion picture

Spirit: Stallion of the Cimarron

Wind Band

3rd B♭ Trombone

Hans Zimmer
arr. Roland Smeets

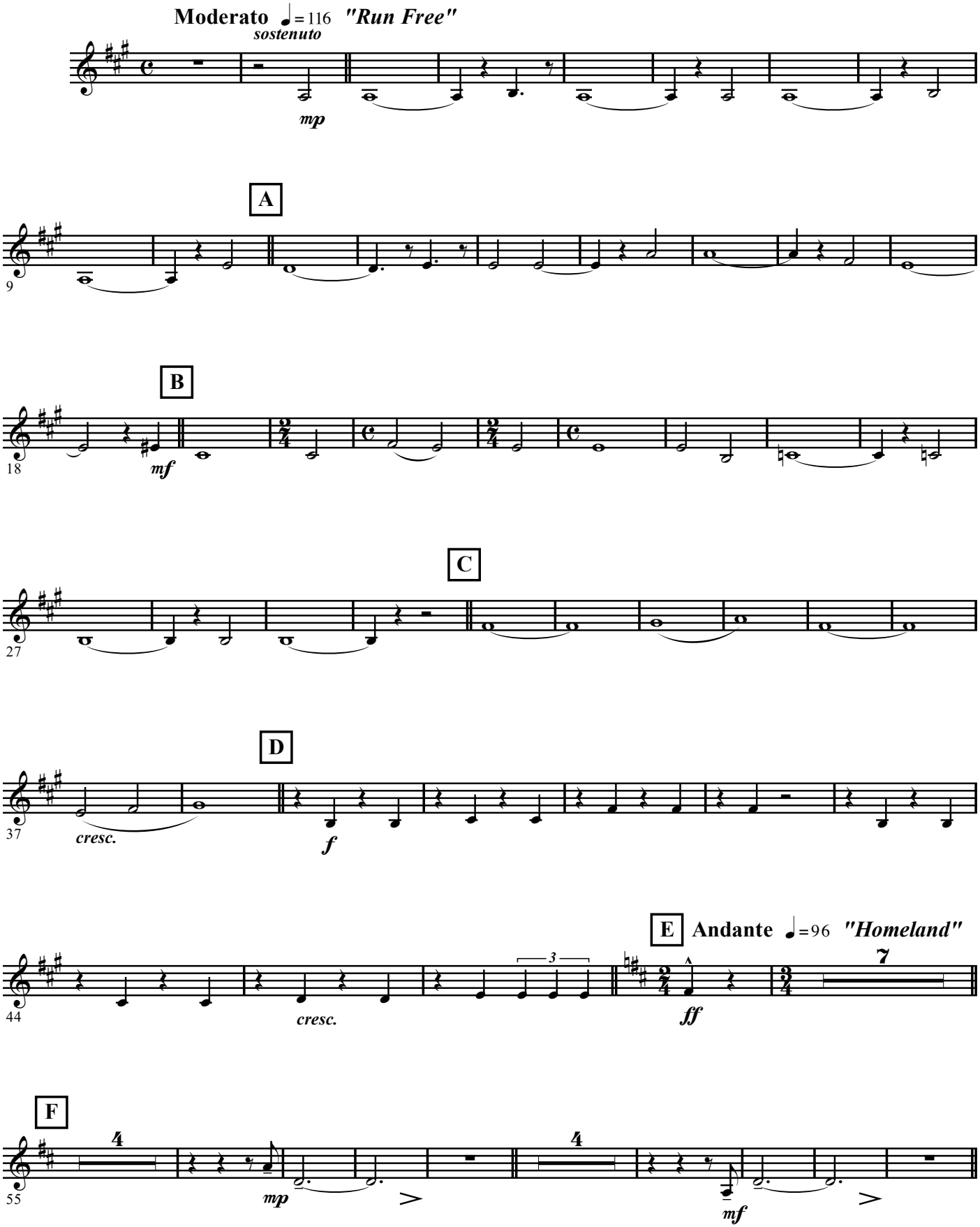

© See full score - Authorized Edition :
2009 - **HAFABRA Music - Louis MARTINUS**
www.hafabramusic.com - info@hafabramusic.com

Full recording available on :
CD **«ARABIAN KNIGHTS»**

All rights reserved for all countries

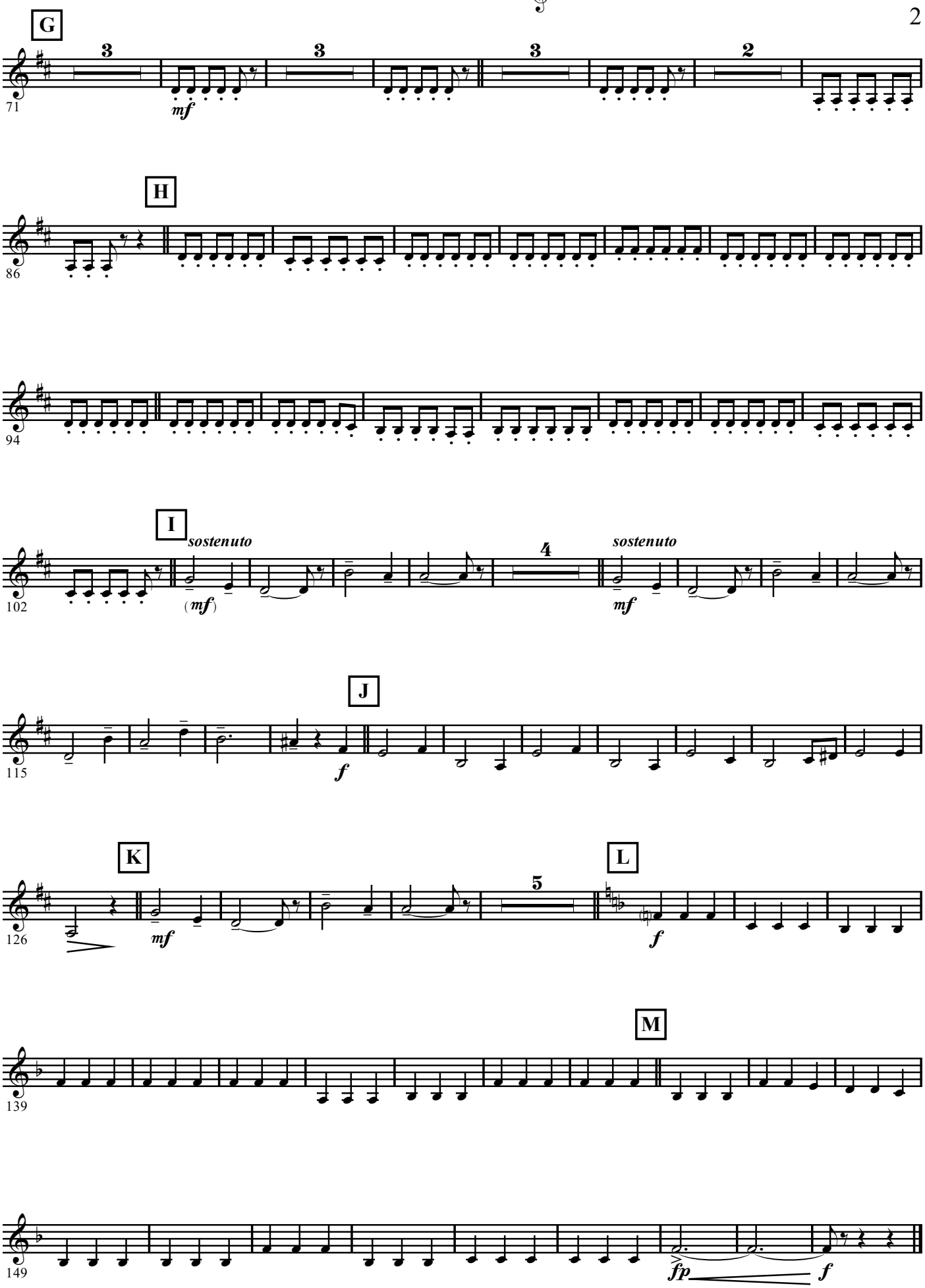
G
71
3
mf
3
3
2
H
86
94
I
102
sostenuto
(mf)
4
sostenuto
mf
J
115
f
K
126
mf
5
L
f
M
139
149
fp
f