

1st & 2nd E $\flat$  Horns

# A Kind of Magic

Roger Taylor  
arr. : Roland Smeets

snap fingers

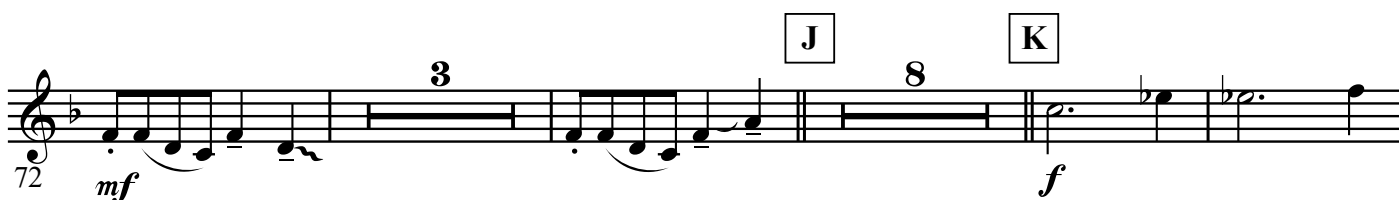
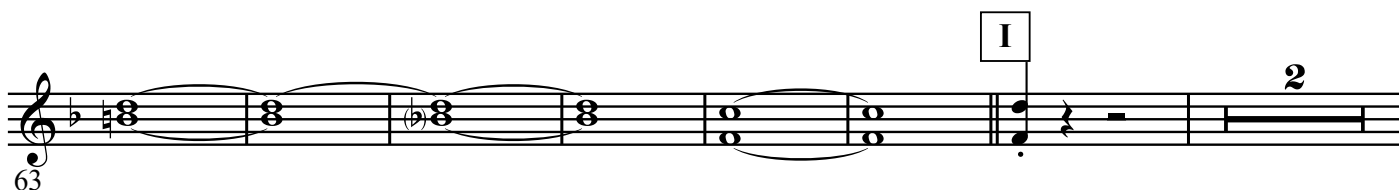
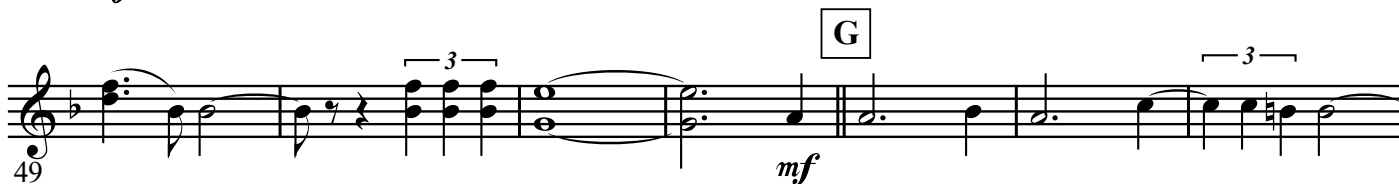
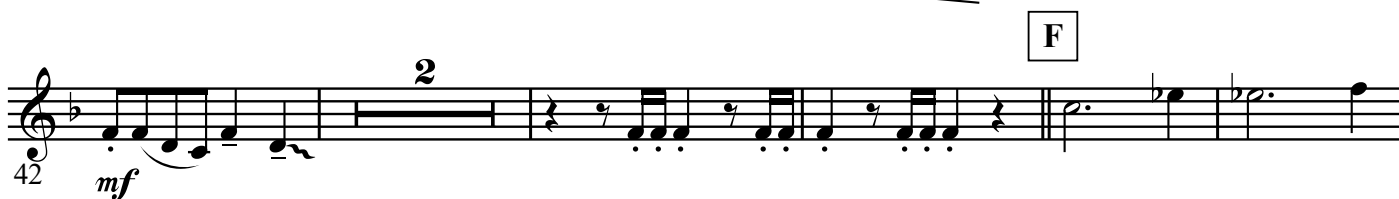
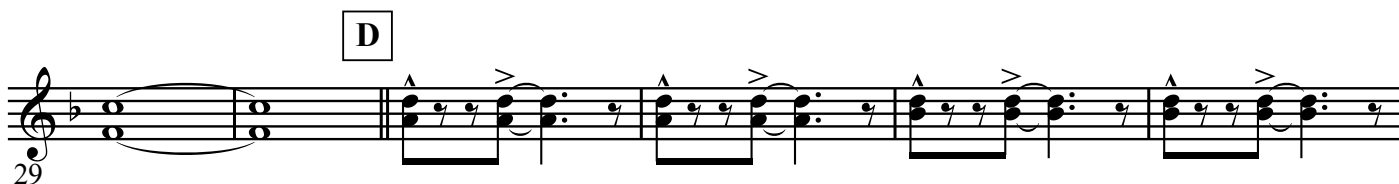
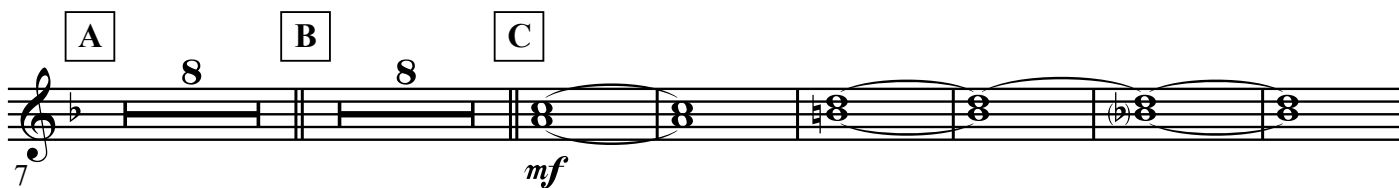

87 L

93 M

100 N

109 O

118 P

126 Q

133 *molto rit.*
