

LAMA

Serge LAMA

Arr. Maxime LEGAULOIS

♩ = 92

$$ff$$

A

$\text{♩} = 116$

"Les p'tites femmes de Pigalle"

$$mf$$
B mf

C

 f

mp

D

$$mf$$

E

$$f$$

65
© See full score

Authorized edition : HAFABRA Music - Louis MARTINUS

www.hafabramusic.com

info@hafabramusic.com

*All rights reserved
for all countries*

72 F *f*

79

87 G $\text{♩} = 104$ *f*

95 H "Je suis malade" *mp*

103 I

111 J *mf*

119

127

134 K *mf*

142 L *mf*

150 *ff*

3.

- B \flat Trombone 2 -

M

 $\text{♩} = 112$ 

N

"Je t'aime à la folie"

O

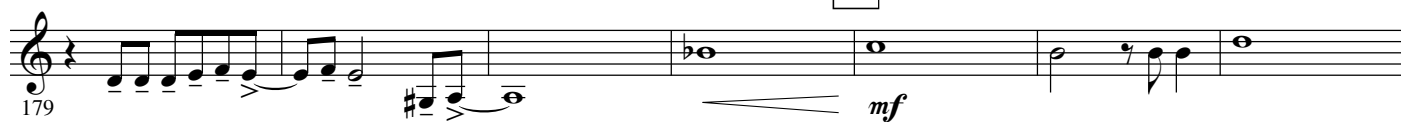

P

Q

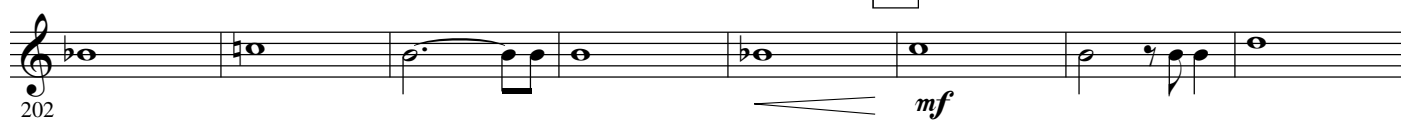

R

 $\text{♩} = 132$ 

S

"Femme, femme, femme"

