1st B♭ Trombone

to Mr. Leopold Godowsky

POLKA de W. R.

- Wind Band -

Sergei RACHMANINOFF

Arranged by José SCHYNS
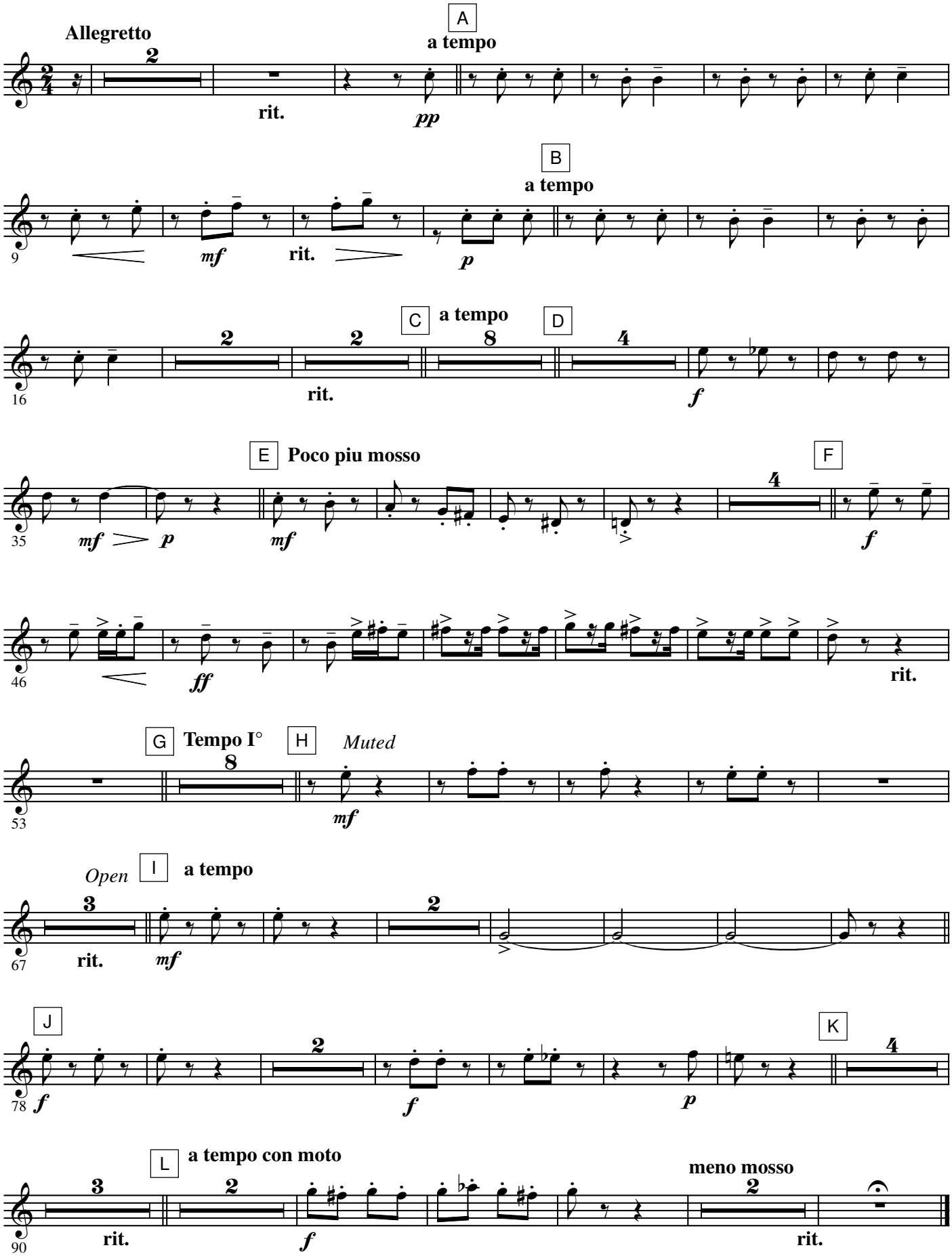
© 1911 by Hawkes & Son (London) Ltd.
This arrangement © 2009 by Hawkes & Son (London) Ltd.
Authorized edition: HAFABRA Music - Louis MARTINUS
www.hafabramusic.com
info@hafabramusic.com

All rights reserved
for all countries