

To Slip the Surly Bonds of Earth

E♭ Bass 9

Jim COLONNA

I. One Nation's Dream

As if far Away, Approaching the Launch Pad

♩ = 60

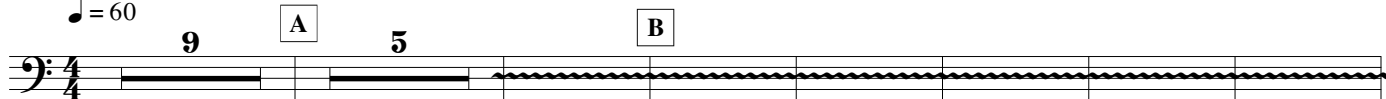

*Blow Air through Horn Like Gusts of Wind
Stay Under Pitch Clusters*

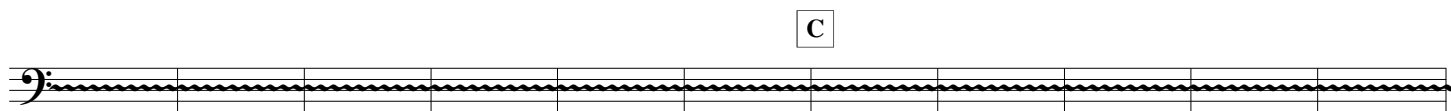

21

32

42

Attacca Mvt. II (NO BREAK)

II. New Horizons / Project Constellation

♩ = 180

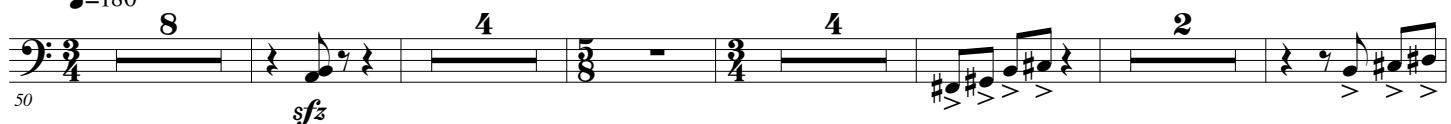

50

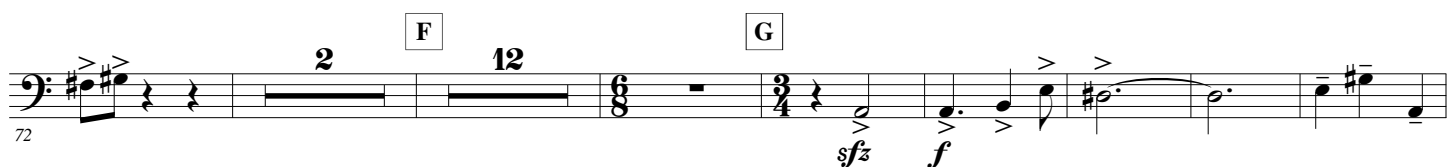

72

93

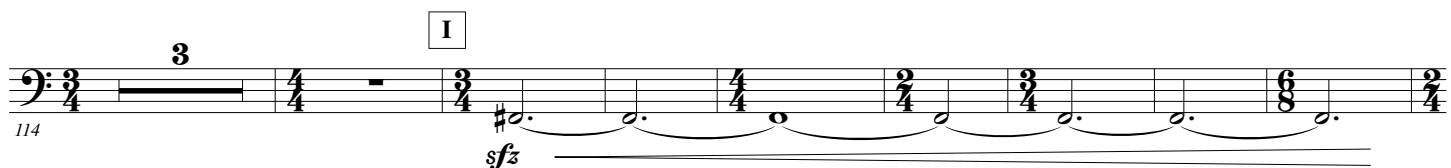

114

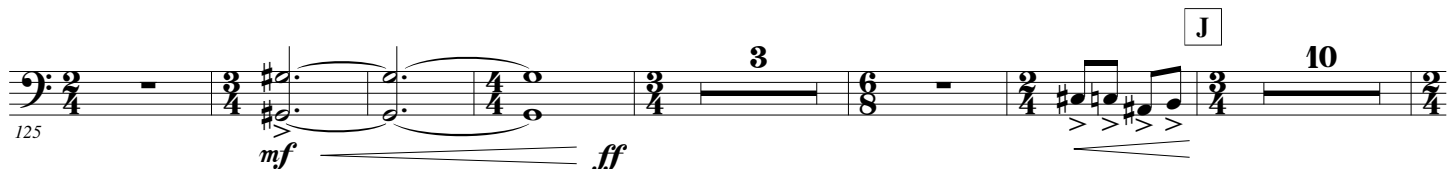

125

211

2

mf

ff

P

III. To touch the face of God

Freely, Slowly, Throbbing, Calm

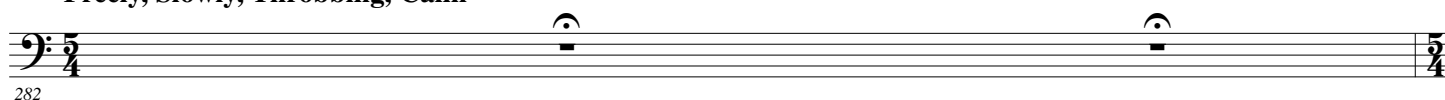

Gently Floating along

