B♭ Trombone 3

REITER MARSCH

Johann STRAUSS Op. 428
Arranged by *Yo KITANO*

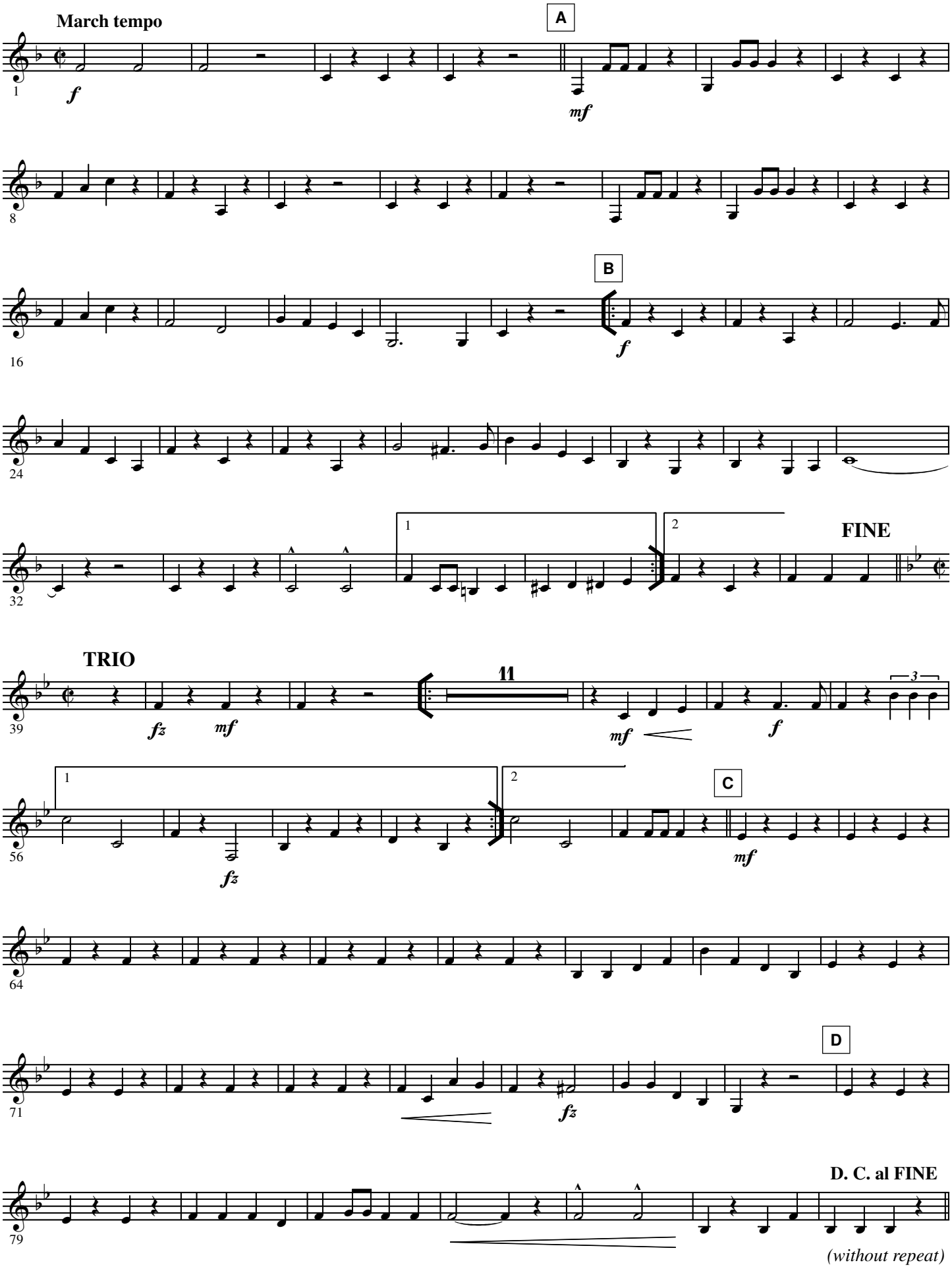

© 2011 HAFABRA Music - Louis MARTINUS
www.hafabramusic.com
info@hafabramusic.com

All rights reserved for all countries