# REITER MARSCH

E♭ Bass

Johann STRAUSS Op. 428
Arranged by *Yo KITANO*

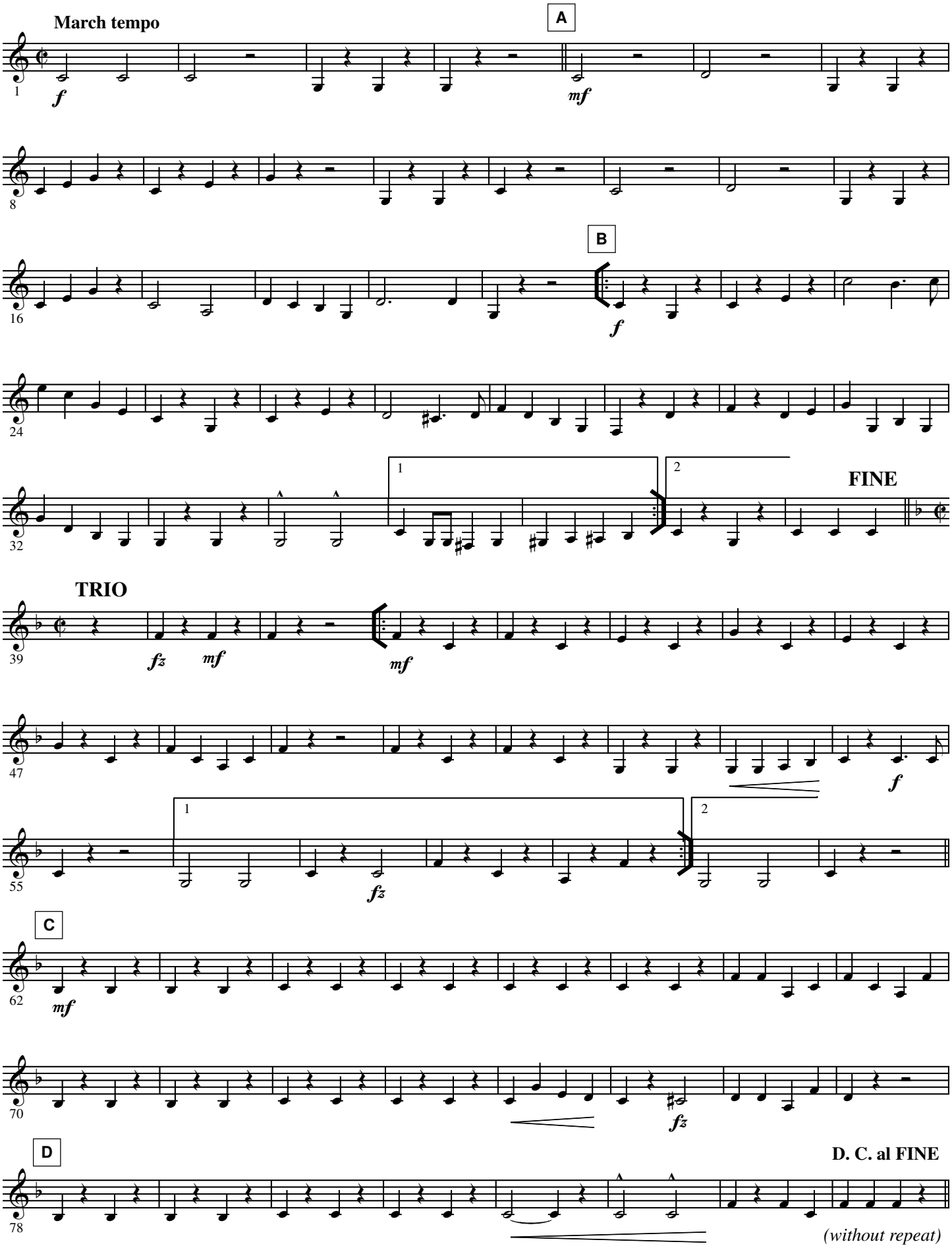


© 2011 HAFABRA Music - Louis MARTINUS
www.hafabramusic.com
info@hafabramusic.com

*All rights reserved for all countries*