

E♭ Horn 2

## Hardy MERTENS

19

80

8 VERY FAST 9

*f* 3

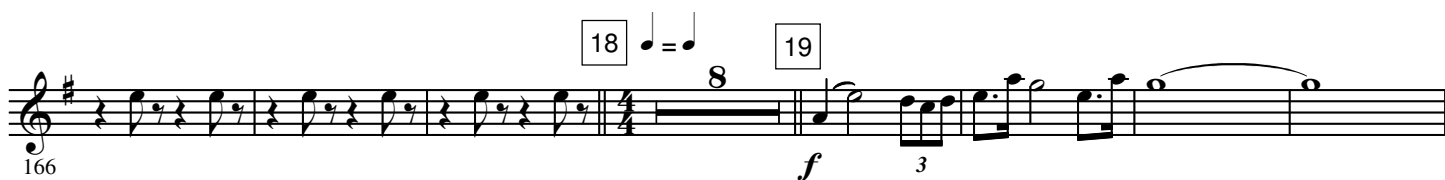

284

32

SPEED UP

*ff*

*fff*
