THE THREE STORMS

- Wind Band -

3rd Trombone B♭

Hardy MERTENS
Arr. José SCHYNS
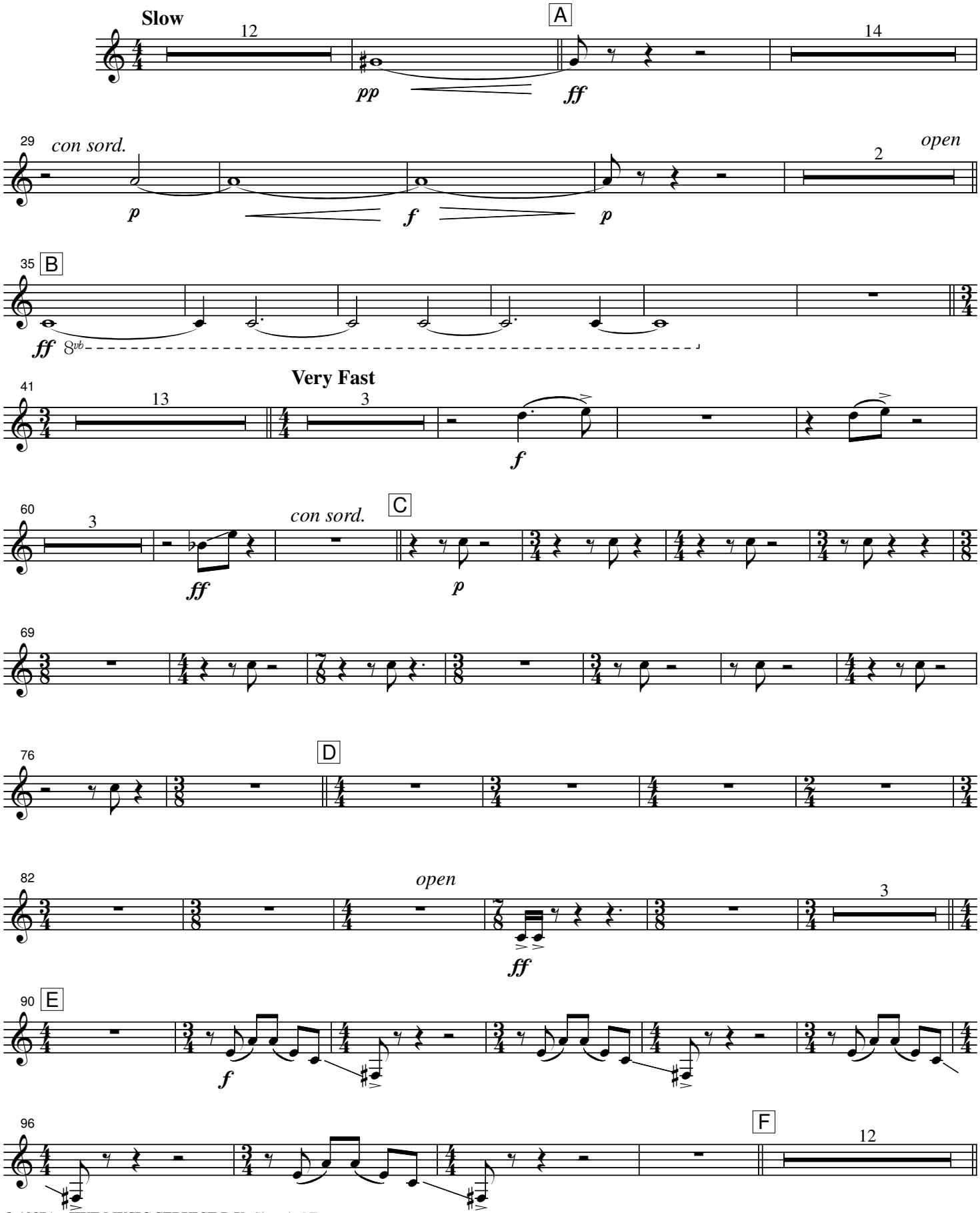
© 1987 by **JIVE MUSIC SERVICE B.V.,** Sittard - NL
This arrangement made by exclusive permission : **1999** by **HAFABRA Music - Louis MARTINUS**
84, Village / Dorp - B-3790 FOURONS / VOEREN (Belgium)
Tel. ++32(0)4.381.23.28 - Fax. ++32(0)4.381.23.52

All rights reserved for all countries
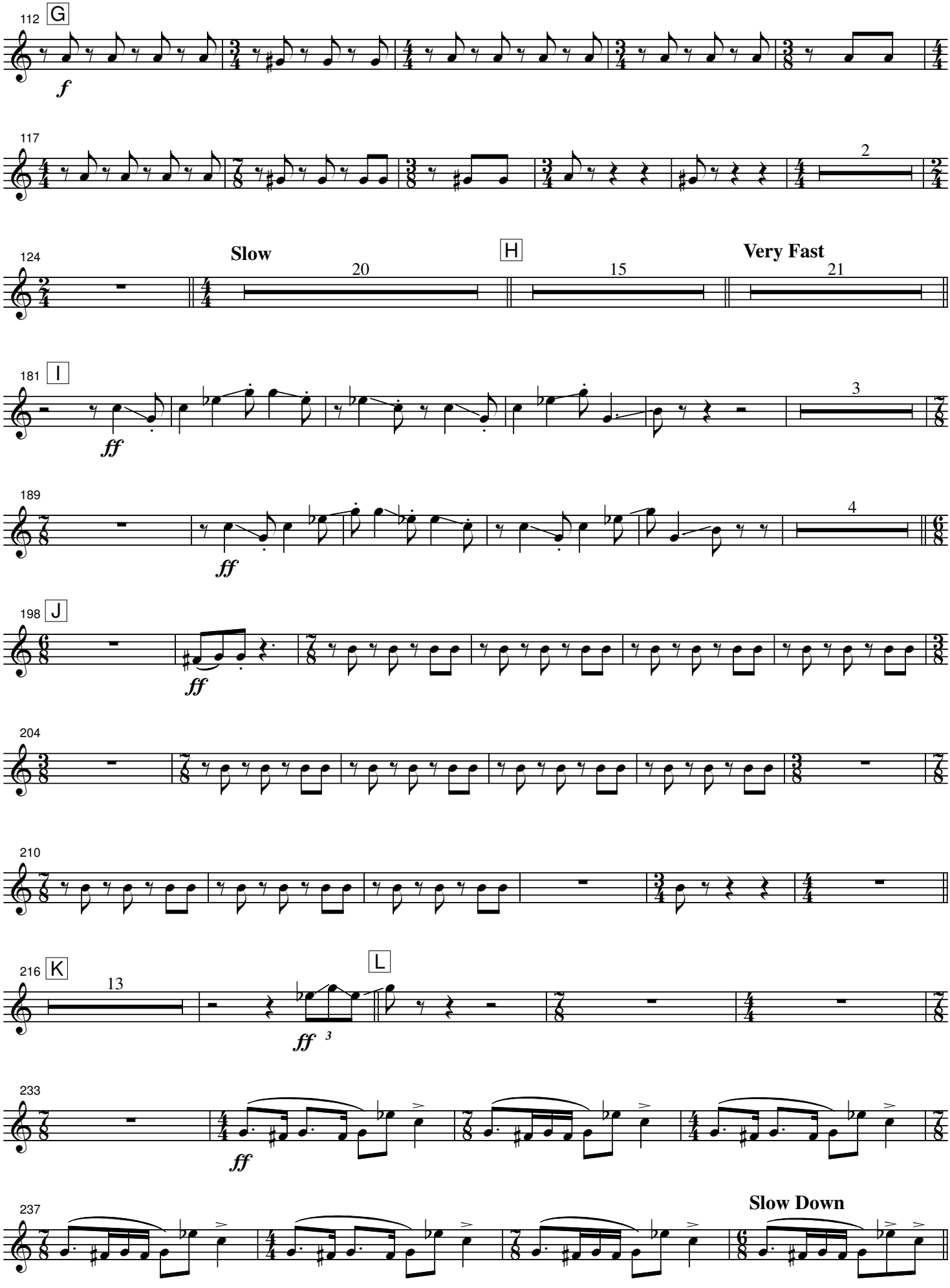
112
G
f
117
2
124
Slow
20
H
15
Very Fast
21
181
I
ff
3
189
ff
4
198
J
ff
204
210
216
K
13
L
ff
3
233
ff
237
Slow Down
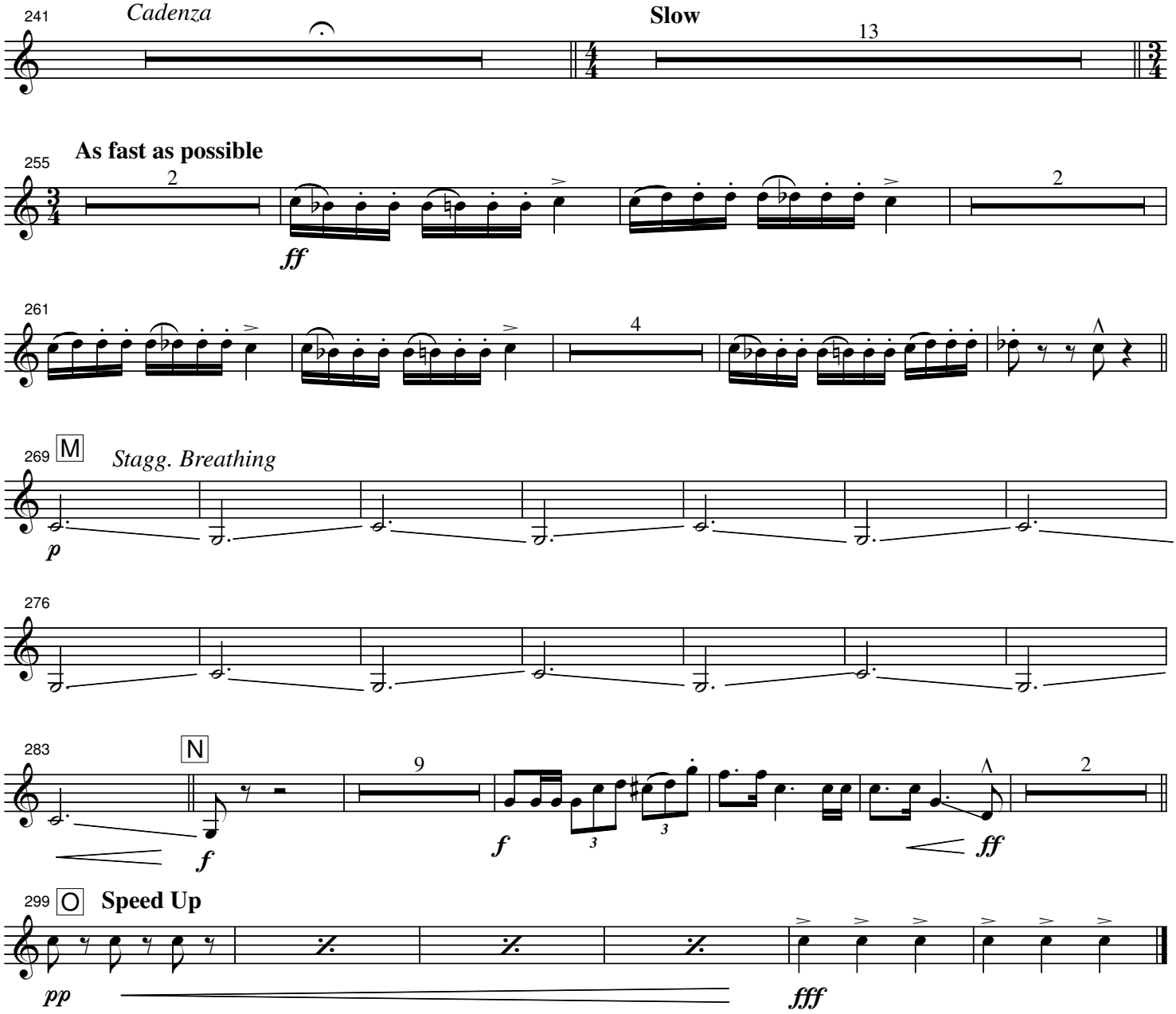
241
Cadenza
Slow
13
As fast as possible
255
2
ff
2
261
4
269
M
Stagg. Breathing
p
276
283
N
9
f
f
ff
2
299
O
Speed Up
pp
fff