

Alain SOUCHON

B \flat Trombone 3

Arr. Maxime LEGAULOIS

$\bullet = 152$ $\text{♪} = \text{♪}$ $\text{♪} = \text{♪}$ $\text{♪} = \text{♪}$ "Quand j' serai K. O."
8 3

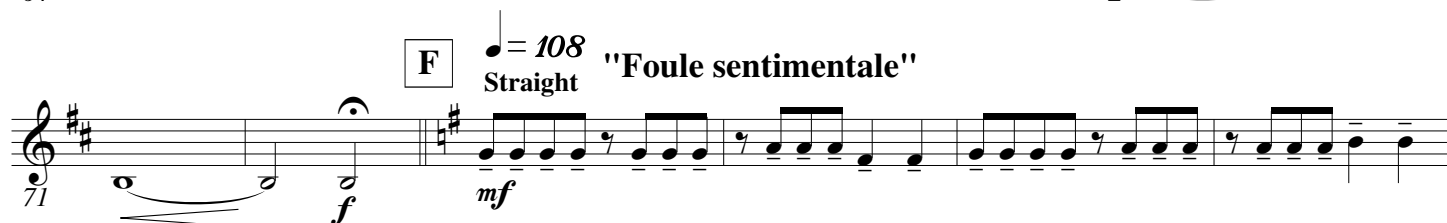
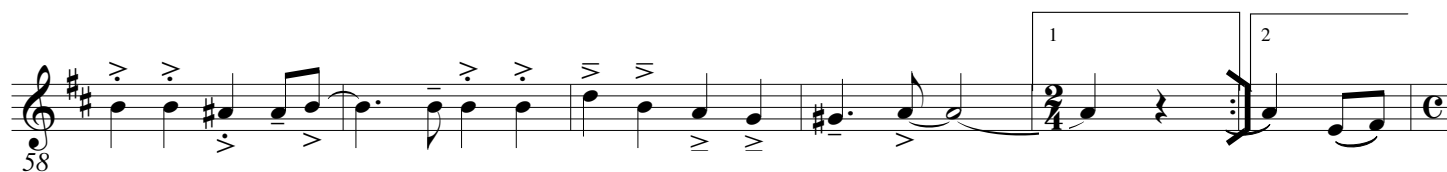
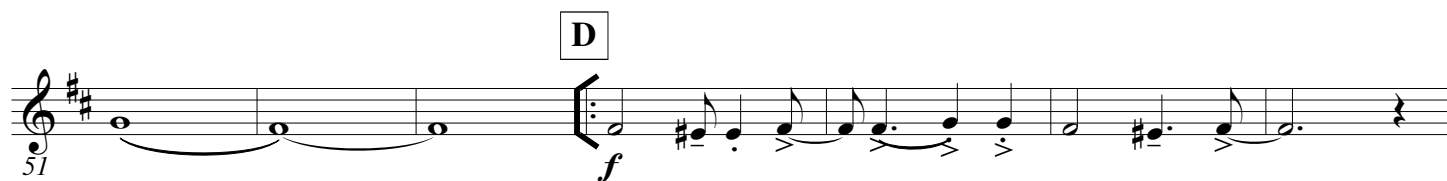
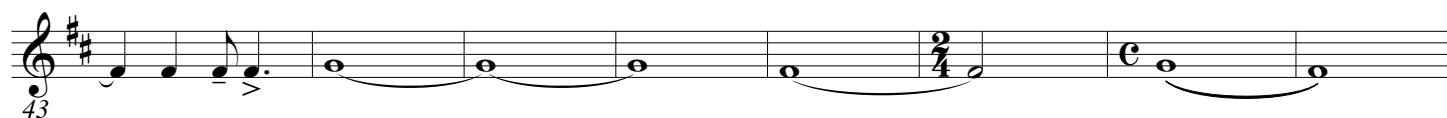
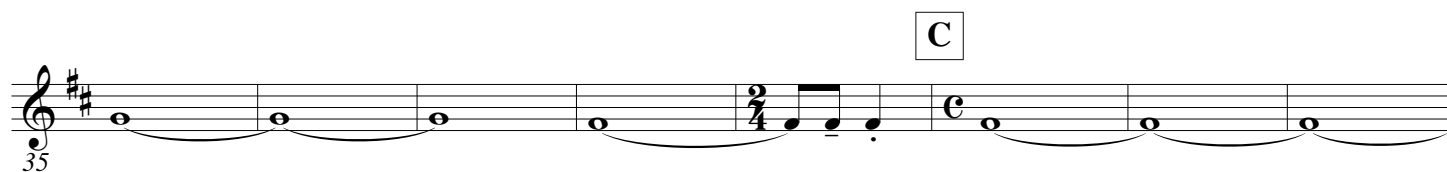
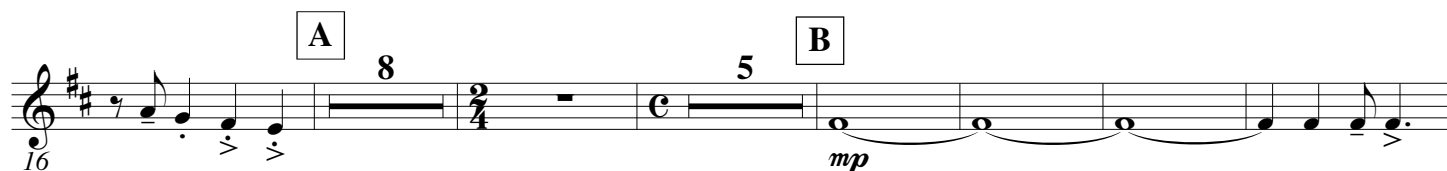

84 1 2 H

mf

90

mp

96 I

mf

103 J $\text{♩} = 116$

f

"Y'a d'la rumba dans l'air"

110 *mf* *mp*

mp

A tempo

118 K *mf*

mf

124

131 L *mf*

mf

137

144 M 6

[illegible]

164

- Measure 164: A half note G₂ (one ledger line below), followed by a quarter note F₂ (two ledger lines below), a quarter note E₂ (three ledger lines below), and a half note D₂ (three ledger lines below).
- Measure 165: A half note C₂ (three ledger lines below), followed by a quarter note B₁ (three ledger lines below), a quarter note A₁ (three ledger lines below), and a half note G₁ (three ledger lines below).
- Measure 166: A half note F₁ (three ledger lines below), followed by a quarter note E₁ (three ledger lines below), a quarter note D₁ (three ledger lines below), and a half note C₁ (three ledger lines below).

The piece concludes with a double bar line and a repeat sign.

206

f

T

228 *mf*

U

234

240 *ff*