

# Alain SOUCHON

**E<sub>b</sub> Bass** 

Arr. Maxime LEGAULOIS

**A**

17 *mf*

24

[illegible][illegible][illegible]

52 D *mf*

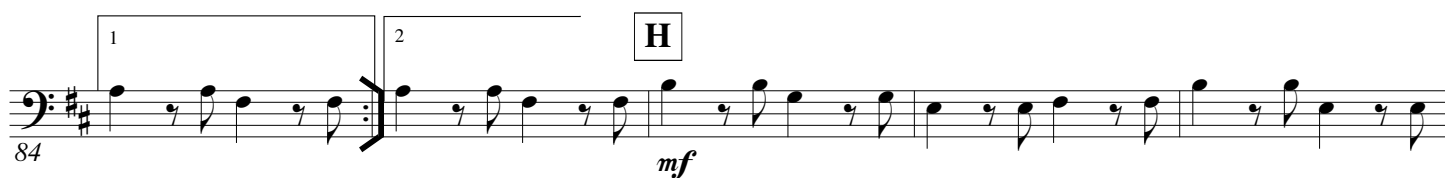
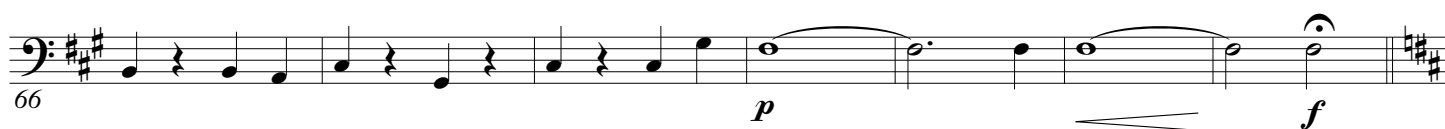

3.

- E $\flat$  Bass -**"Y'a d'la rumba dans l'air"**

A tempo

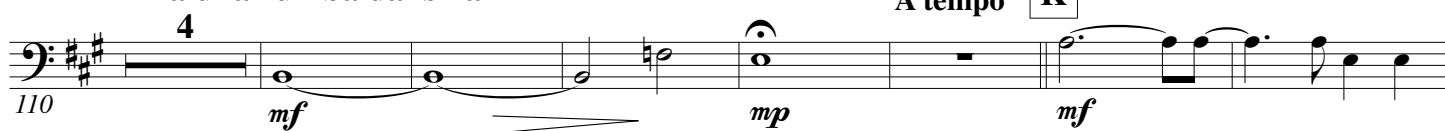
**K****L****M****N****O**♩ = 92 **"Papa Mambo"**

