

BELGIAN JAZZ STANDARDS

B \flat Trombone 3 

Arr. John NEWMAN

♩ = 168 "Take five" by Paul DESMOND

1 *mf*

13 **B** *mf*

[illegible]

26

32 D *mf*

39 
mp

46

F

53

60

f

G

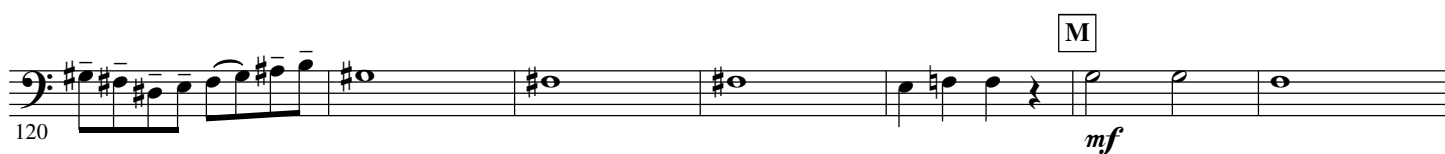
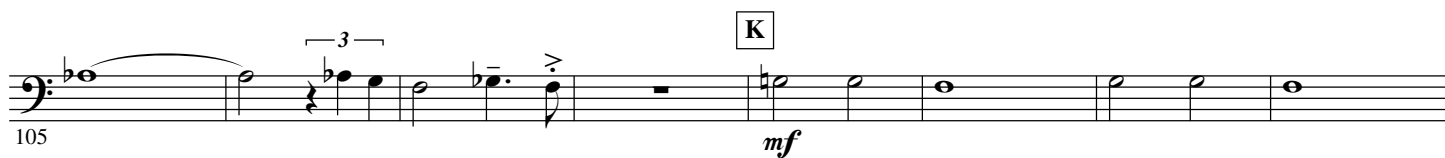

O

141 *mp*

P

148 *mp*

Q

155 *f*

R ♩ = 168 "Bluesette" by Toots THIELEMANS

163 *mf*

S

170 *mp*

T

178

186

U

194 *f*

V

202 *mf*

W

209

217

X

$\bullet = 168$

Latino jazz

233

p

240

246

253 

260

p

A1

267

274

Example 10-10

281

281

289

D1

297

305 
