

# BELGIAN JAZZ STANDARDS

## E $\flat$ Horn 2

Arr. John NEWMAN

$\text{♩} = 168$

**A**

1 "Take five" by Paul DESMOND *mp*

8

**B**

14 *mf*

4

**C**

23 *mp*

**D**

29 *mf*

4

**E**

38

12

**F**

*p*

55

**G**

62 *f*

69

**H**

75 *mf*

8

© See full score

Authorized edition : HAFABRA Music - Louis MARTINUS

[www.hafabramusic.com](http://www.hafabramusic.com)

[info@hafabramusic.com](mailto:info@hafabramusic.com)

All rights reserved  
for all countries

94

94

99 *f*

105

*mf*

118

123

*mf*

143

3.

- E♭ Horn 2 -

**Q**

157

*f*

**R** ♩ = 168 "Bluesette" by Toots THIELEMANS

163

*mf*

**S** **T** **U**

170

*mf*

**V**

199

**W**

207

*f*

215

**X** ♩ = 168 Latino jazz **Y**

222

*mp*

241

**Z**

249

A1

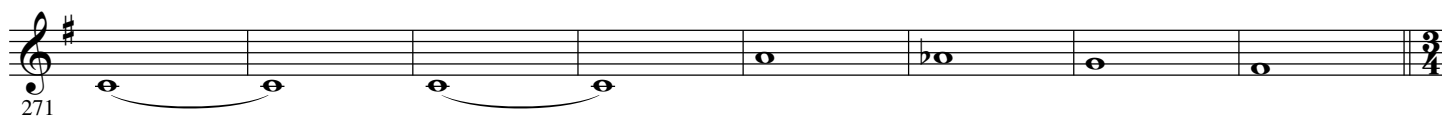

B1

C1

D1

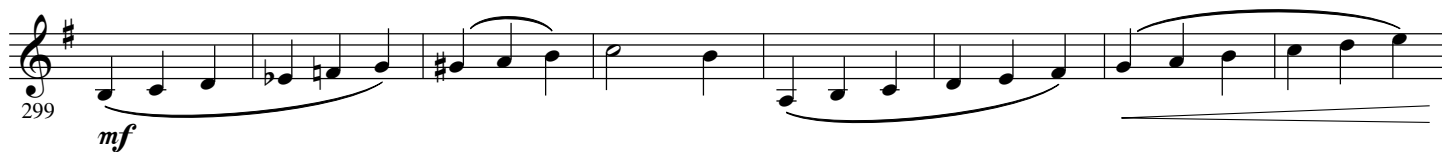

E1

