

BELGIAN JAZZ STANDARDS

B \flat Trombone 1 

Arr. John NEWMAN

$\text{♩} = 168$ "Take five" by Paul DESMOND

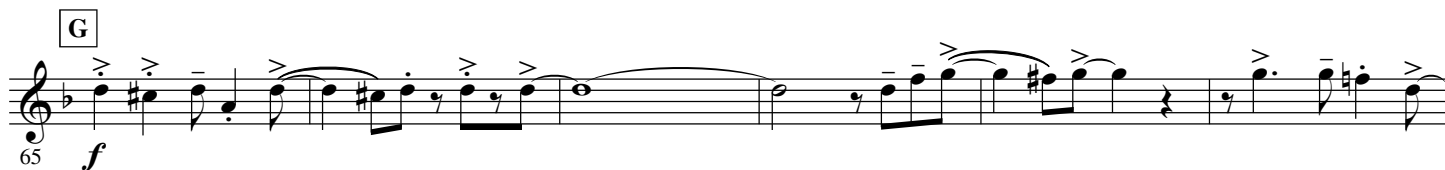

© See full score

Authorized edition : HAFABRA Music - Louis MARTINUS

www.hafabramusic.com

info@hafabramusic.com

All rights reserved
for all countries

H

77 *mf* *f*

[illegible]

90

96 

K

122

M

mf

[illegible][illegible]

143

mp

P

