

Commissioned by the "Kgl. Musikverein «Ardennenklang», Emmels", Belgium, on occasion of its 90th anniversary.

Ardennenklang

1st & 2nd B \flat Euphoniums

Wind Band

Roland SMEETS

Moderate March Tempo ♩ = 112

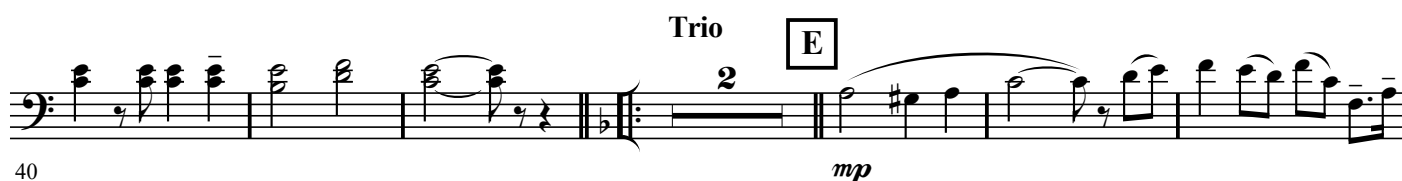
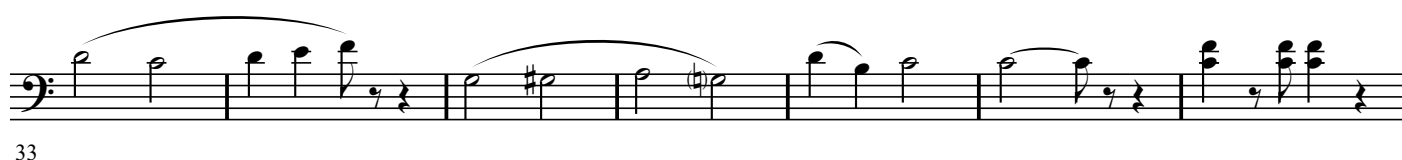
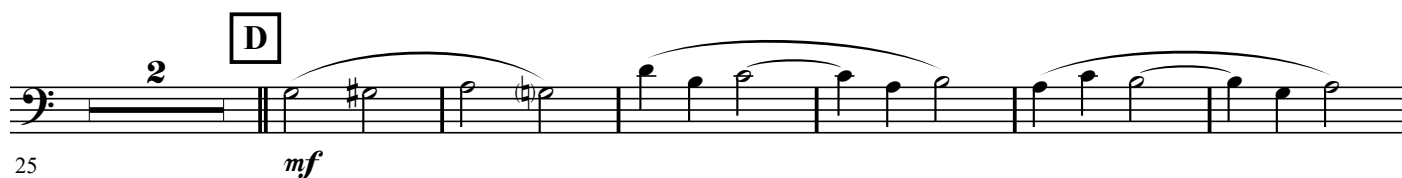
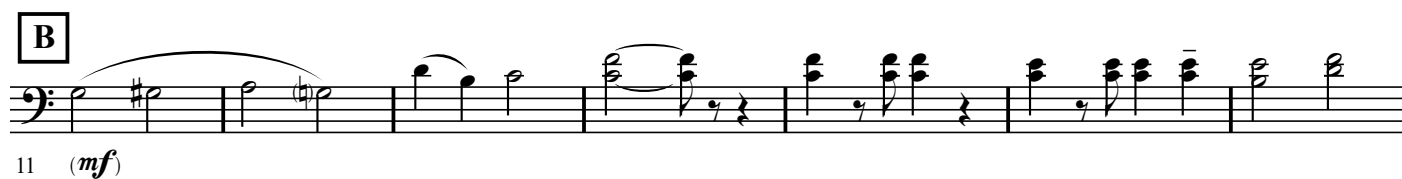

48

53

F

60

G *rit.*

65

H $\text{♩} = 108$

71

rall. **I** $\text{♩} = 104$ *poco accel.*

76

$\text{♩} = 112$

82

fp $\text{♩} = 112$ *f*
