Quand la musique est bonne

B♭ Trombone 1

Jean-Jacques GOLDMAN
Arr. François PERRIN

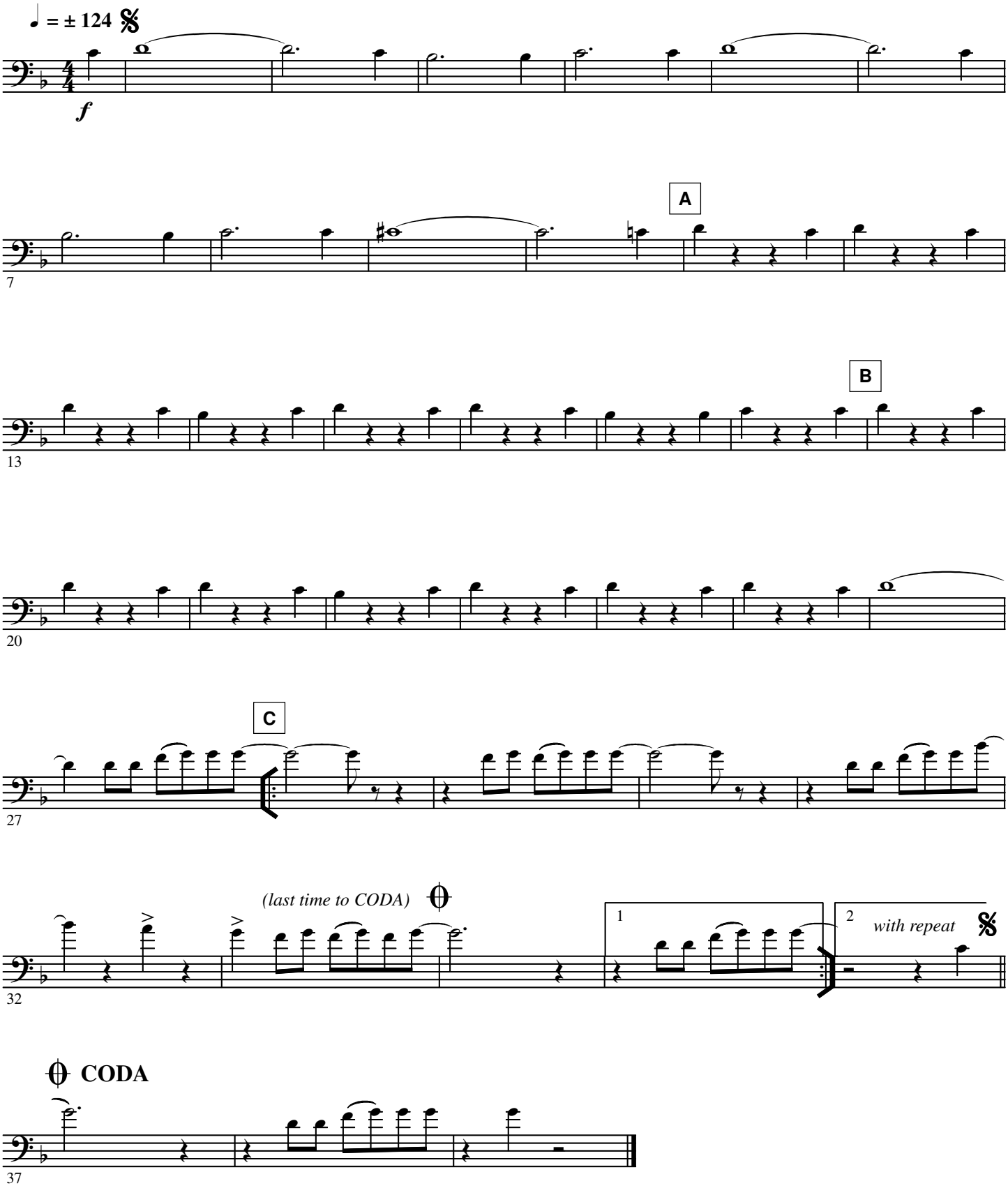

© See full score
Authorized edition: HAFABRA Music - Louis MARTINUS
www.hafabramusic.com
info@hafabramusic.com

All rights reserved
for all countrieS