

HAFABRA Fanfare

Horn 2 in Eb

Derek BOURGEOIS Op 344

Allegro maestoso ♩ = 124

1

7

13

18

23

31

37

41

f

ff

mf

ff

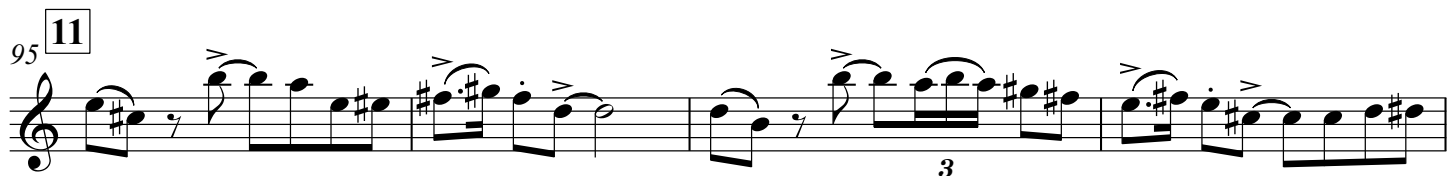
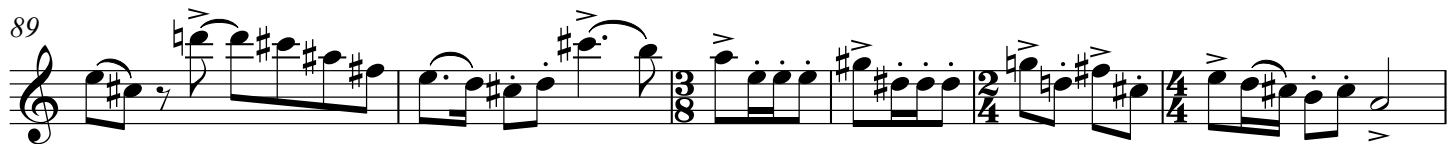
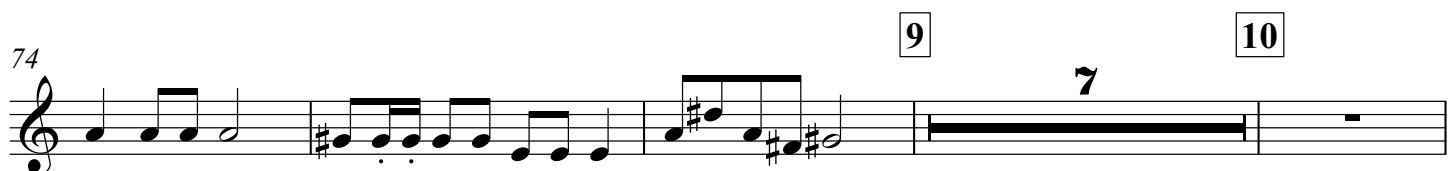
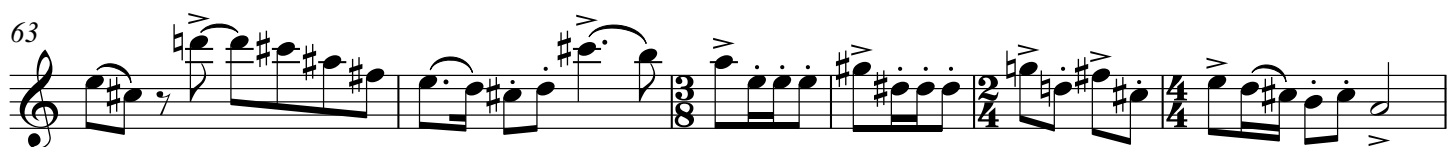
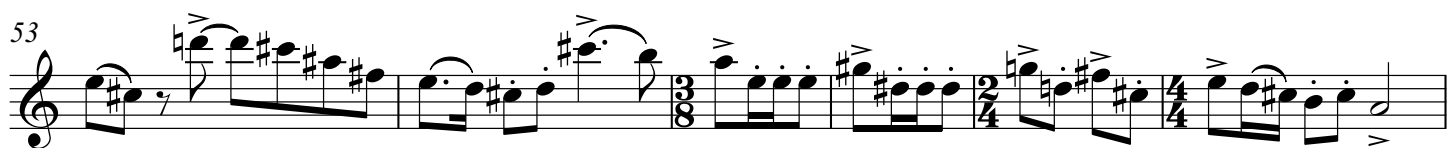

Horn 2 in E \flat

122 **15**

Example 15 shows measures 122 through 126. Measure 122 begins with a treble clef, a key signature of one flat (B-flat), and a common time signature. It contains a quarter note B-flat, a quarter rest, and a half rest. Measure 123 is a whole rest. Measure 124 starts with a quarter note B-flat, followed by a triplet of eighth notes: A-flat, G, and F. Measure 125 continues the triplet with eighth notes E, D, and C, followed by a quarter note B-flat. Measure 126 begins with a quarter note B-flat, followed by a triplet of eighth notes: A-flat, G, and F, and ends with a quarter note E. The key signature changes to two sharps (F# and C#) at the end of measure 126.

[illegible]

134

17

f *ff* *f*

140

3

147 **18**

152

19

ff

f

3

157

ff

163

quasi gliss.
