

B_b Bass

♩ = 80

[illegible]

A

10 *mf*

mf

B

31

C

$\bullet = 92$

37 *ff*

D

[illegible]

E

♩ = 116

52

mf

59

3.

- B♭ Bass -

K ♩ = 126 "Etre une femme"

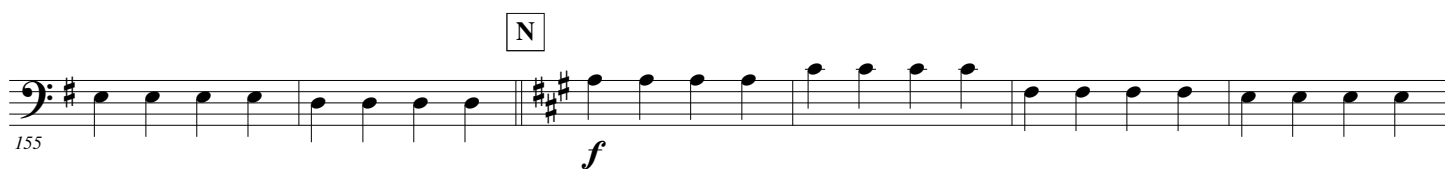
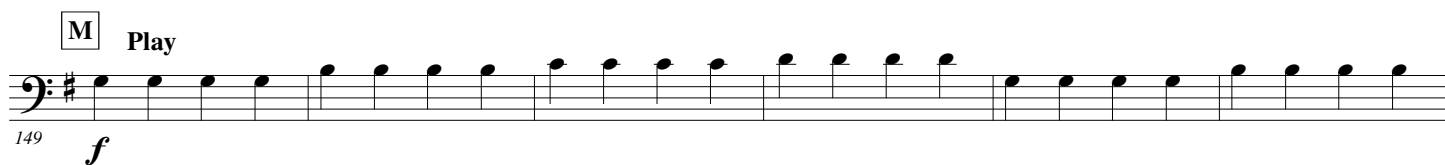
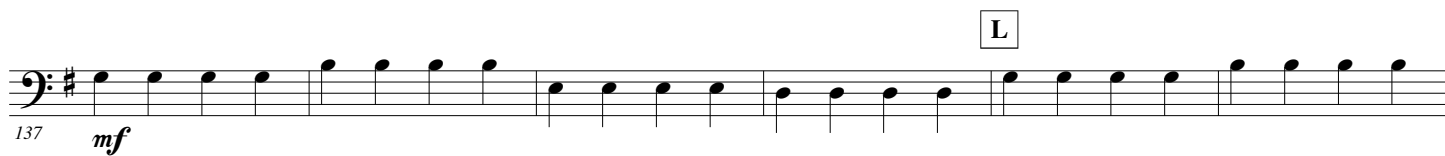

P

183 *mf*

189

O

195

201

R

207 

213

219

[illegible]