

# Michel SARDOU

**♩ = 80      "La maladie d'amour"**

59

67 **F** ♩ = 108 *f*

72

76

[illegible]

90

*mf*

12

*mf*

H

[illegible]

108

*mp*

**J** ♯  $\text{♩} = 100$  13

3.

- B♭ Bass -

**K**

♩ = 126

**"Etre une femme"****L**

Clap hands

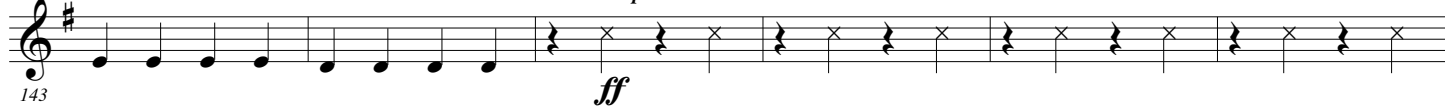
**M**

Play

**N****O**

♩ = 120

**"Le rire du sergent"**

**P**

183 *mf*

189

**Q**

195 *mf*

201

**R**

207 *mf*

213

219

225 *f*