

B \flat Euphonium basso

Arr. Maxime LEGAULOIS

♩ = 80 "La maladie d'amour"

Div.

A

4

 mf

23 *mf*

B

C

♩ = 92 "Les lacs du Conemara"

33

3

ff

C $\text{♩} = 92$ "Les lacs du Conemara"

$$ff$$
 f

D

[illegible]

E

♩ = 116

53

mf

 mf mf

61

mf

F ♩ = 108

69 *f* 70 *f* 71 72

73

77

81

G ♩ = 84

85 *f* 86 87 88 89

90

H

95 *mf* 96 97 98

99

I

103 *f* 104 105 106 107

J ♩ = 100

108 *mp* 109 110 111

"Etre une femme"

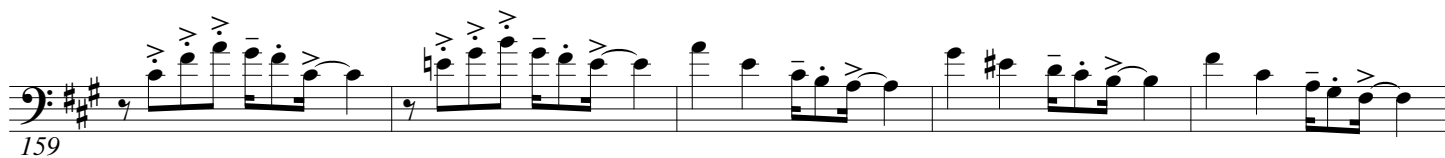
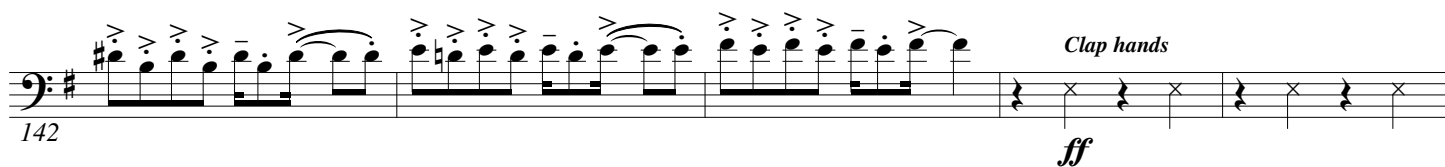
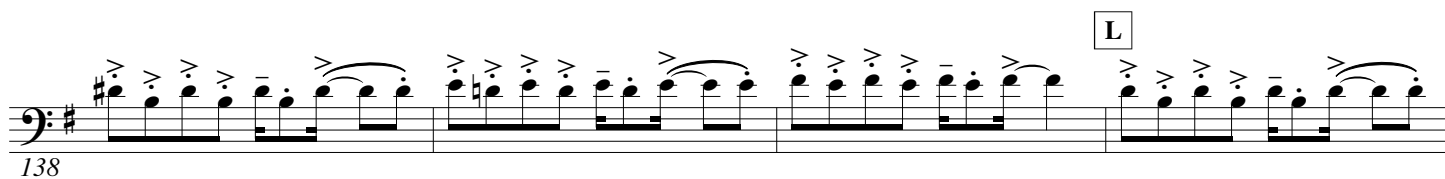
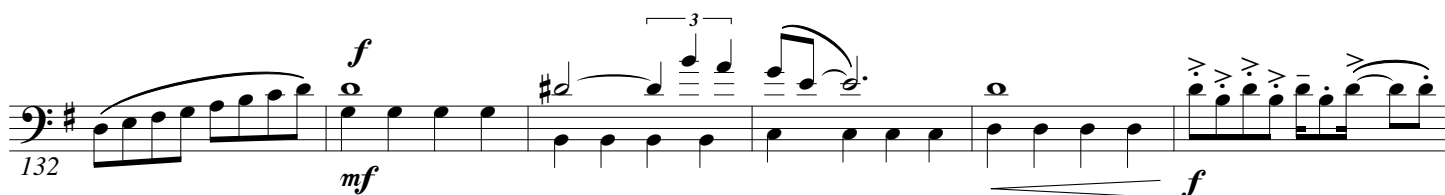
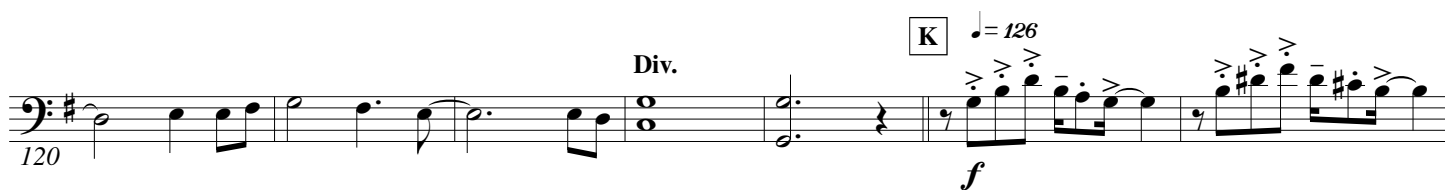

172

178 *f*

[illegible]

192

- Measure 193: Notes: A3, B3, C4, D4, E4, F4, G4, A4.
- Measure 194: Notes: B4, C5, D5, E5, F5, G5, A5, B5.
- Measure 195: Notes: C6, D6, E6, F6, G6, A6, B6, C7.

198 

204

mf

f

2/4

210

mf *f* *mf*

R

2

2

219

225

f
