

# B $\flat$ Trombone 1

# Michel SARDOU

Arr. Maxime LEGAULOIS

$\text{♩} = 80$  "La maladie d'amour"

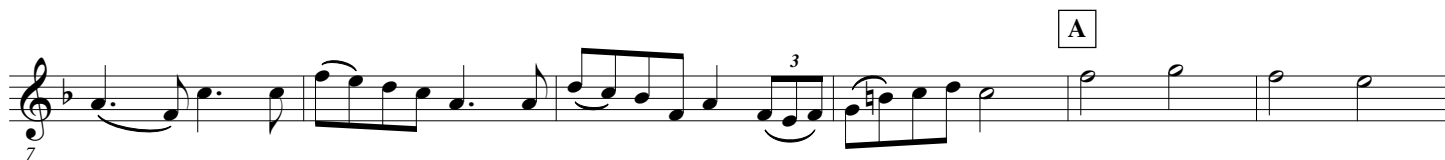
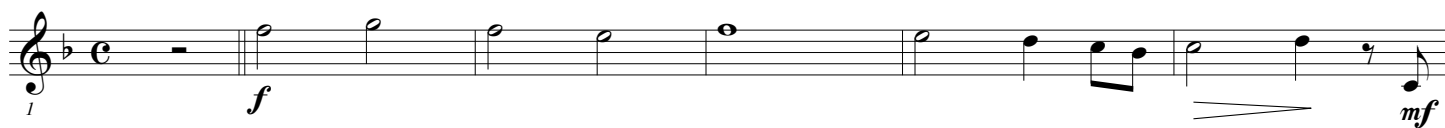

**C**  $\text{♩} = 92$  "Les lacs du Conemara"

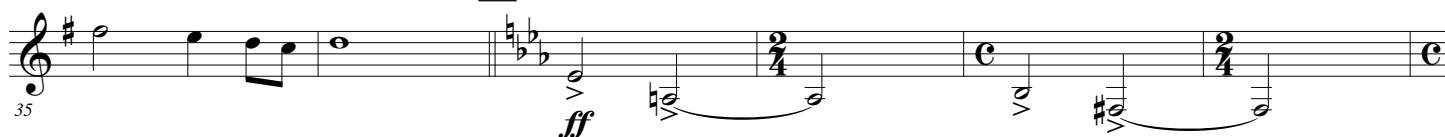

**E**  $\text{♩} = 116$

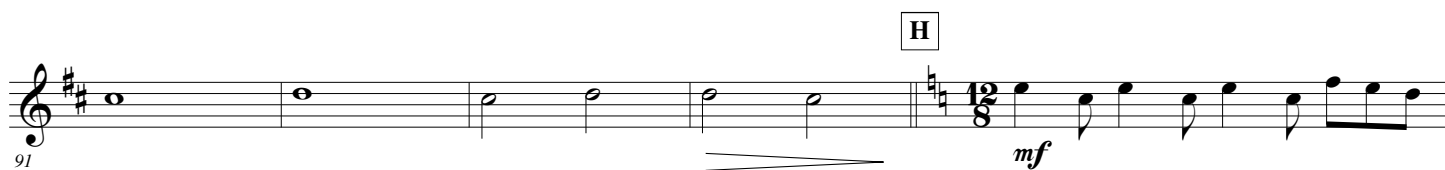
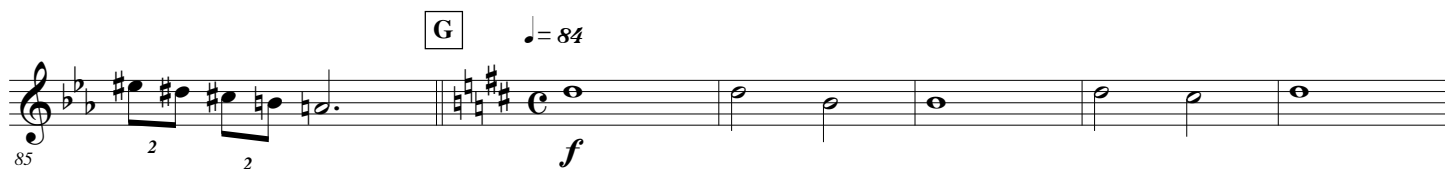
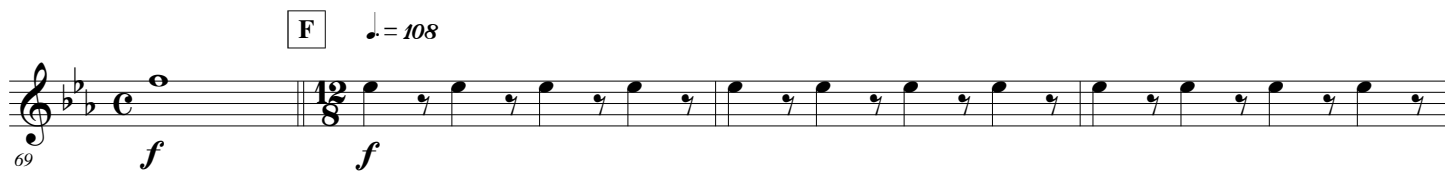
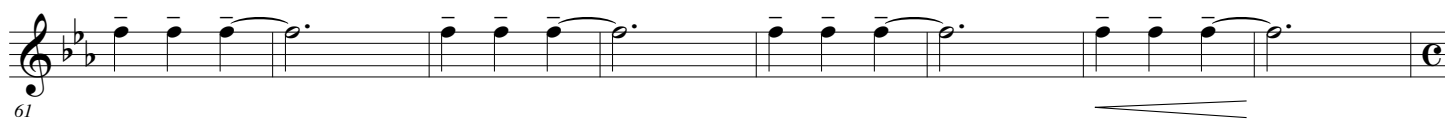

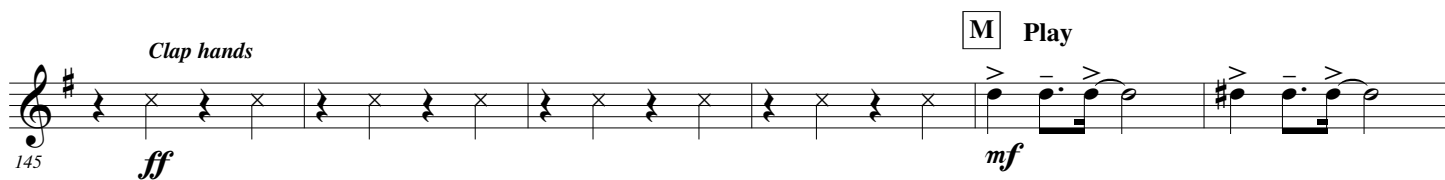
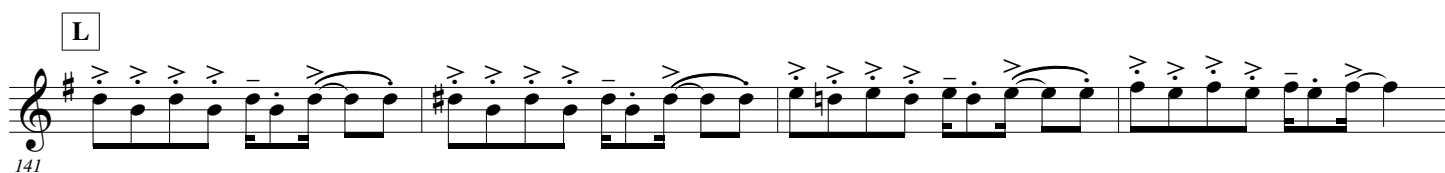
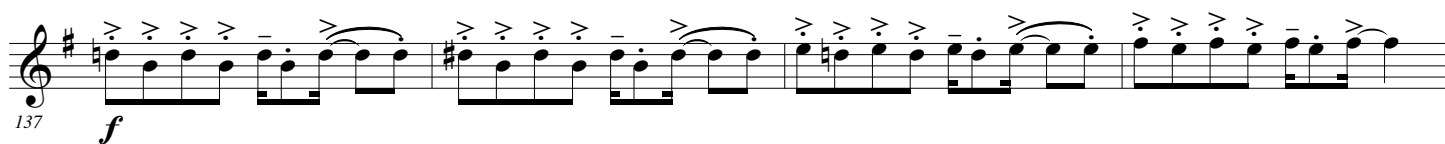
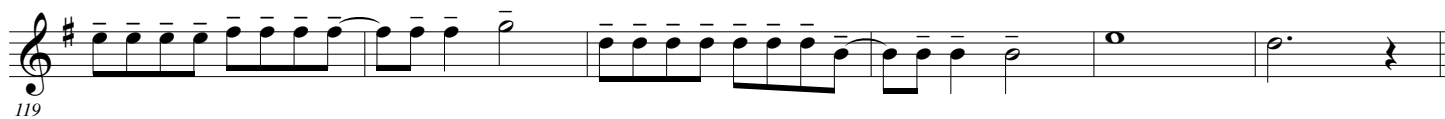

163

0  $\text{♩} = 120$  3

"Le rire du sergent"

*f*

177

*f*

[illegible]

206

*mf*

*f*

2/4

1 2 3 4 5 6 7 8 9 10 11 12 13 14 15 16 17 18 19 20 21 22 23 24 25 26 27 28 29 30 31 32 33 34 35 36 37 38 39 40 41 42 43 44 45 46 47 48 49 50 51 52 53 54 55 56 57 58 59 60 61 62 63 64 65 66 67 68 69 70 71 72 73 74 75 76 77 78 79 80 81 82 83 84 85 86 87 88 89 90 91 92 93 94 95 96 97 98 99 100
