

E♭ Bass

GAYANEH

Suite from the Ballet

Aram KHACHATURIAN

Arranged by José SCHYNS

I. SABRE DANCE

Presto ♩ = 184

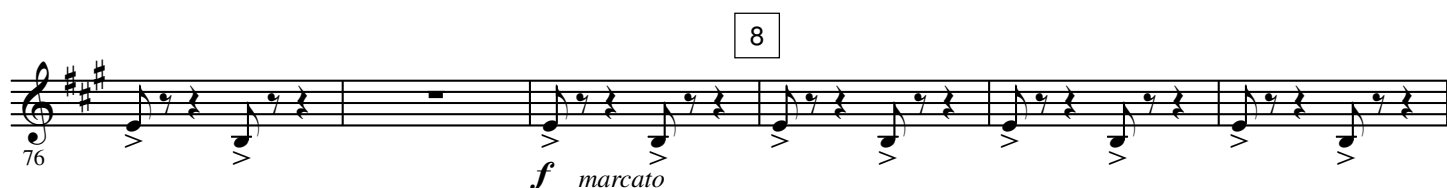
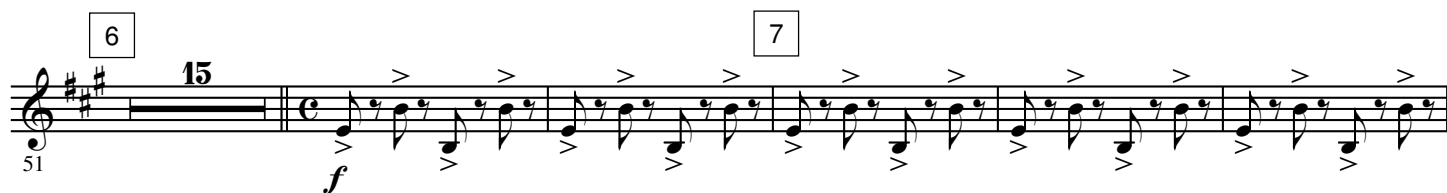

10 11

90 *f secco*

96

100

12 9

II. DANCE OF THE YOUNG MAIDENS

Allegro $\text{♩} = 120$

113 *f* 13 *mf*

121 14

130 15 *Soli* *f*

136 16 *mf* *p*

142 17 *mf* *f* *ff* *mf*

150 18 *mp*

159 19 *ff* *f*

167 *mf* *ff*

20

174

ff *f*

21

182

mf *f* *ff*

Allegro ♩ = 108 - 112
one

III. MOUNTAINEERS' DANCE

188

f

22

194

23

200

All one

ff *ff*

All

24

25

206

26

211

27

28

218

29

225

fff

30

232

ff

one

ritard. All

238

fff

IV. GOPAK

Presto ♩ = 144 - 160

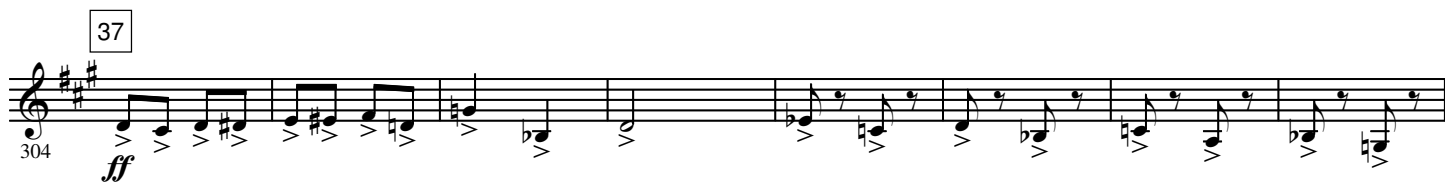
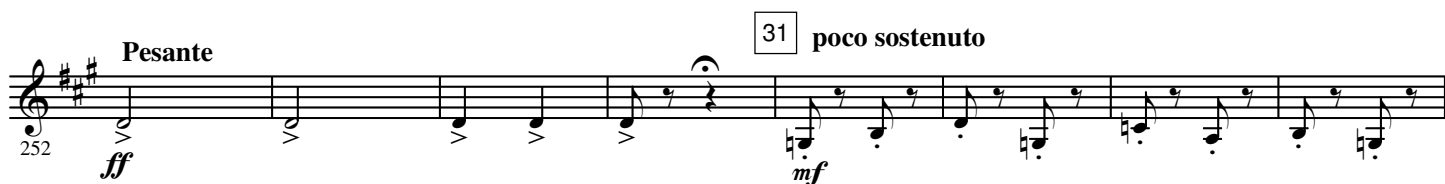

41

42

338

mf

V. LULLABY

Allegretto

 $\text{♩} = 152$

55 3 poco accel. ritenuto 56 a tempo 57 11 58

449 p

484

59 div. 492 p f

60 a tempo 500 ritard. f ritard. 61 a tempo f

508 ritard.

62 a tempo 516

63 Tempo I $^\circ$ 64 7 11 poco rit. 524 ritard. p

VI. LEZGHINKA

Allegro vivace $\text{♩} = 88 - 92$

65 548 f

66 67 68 556

69 70 565 f

71 72 574

73 74

583 *ff* *f*

75

592

76

600

77 78

607 *f* *ff*

79

615 *f*

80 81

623 *f*

82 83 84

632

85 86

641 *f*

87 88

650

89 90

659 *ff*

91

668
