

# The Skaters' Waltz

(Valse des Patineurs) - Excerpts

Emile WALDTEUFEL

Arranged by Yo KITANO

B $\flat$  Bass

Andante  $\text{♩} = \pm 72$

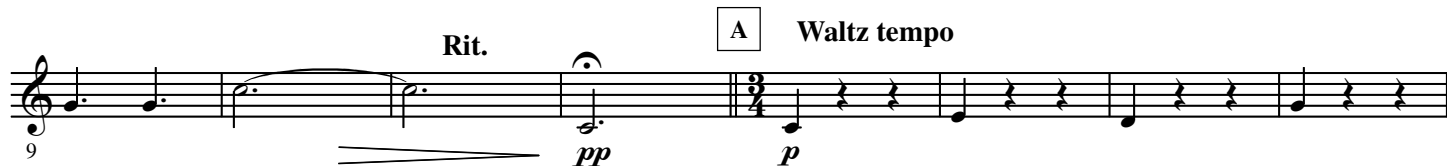

88 F

*p*

97

106 G

*f*

115

124 H

*p*

132

141 *p sub.*

149 I

*p* *f*

157 *p* *f*

165 J

*mf*

173 K Risoluto 5

*sf*

L

M

N

O

P

Grandioso

