

Parade of the Tin Soldiers

Léon JESSEL

E♭ Bass

Arr. Jean-Pierre HAECK

Allegretto grazioso

♩ = ± 92

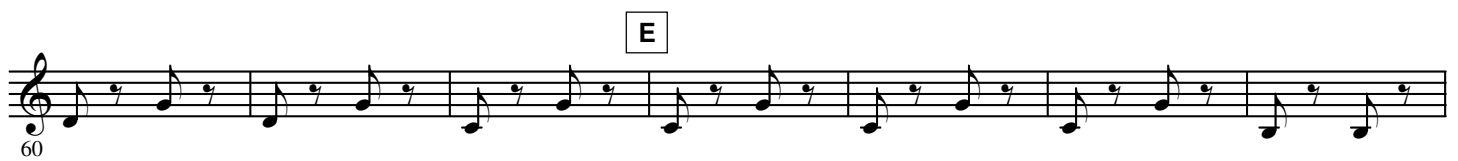

