

Contrasts for E flat Clarinet and Tuba

Horn in E♭ 1

Derek BOURGEOIS Opus 342

Allegro moderato ♩ = 100

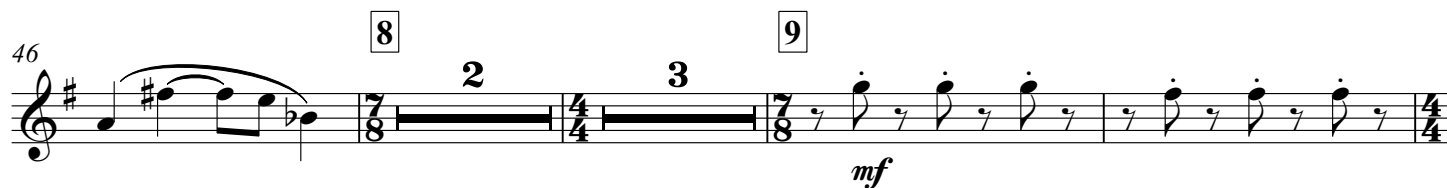
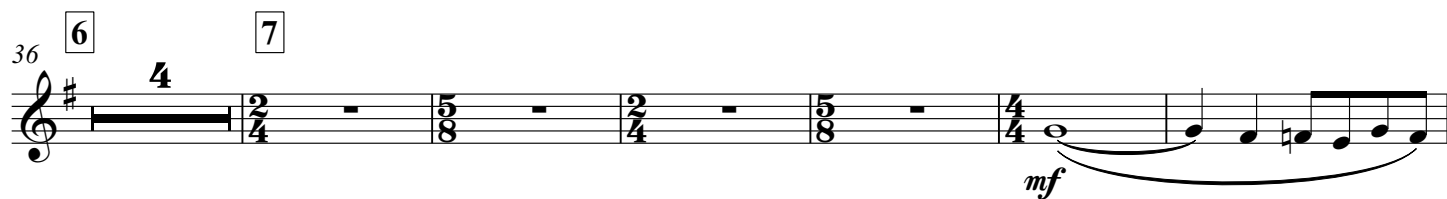
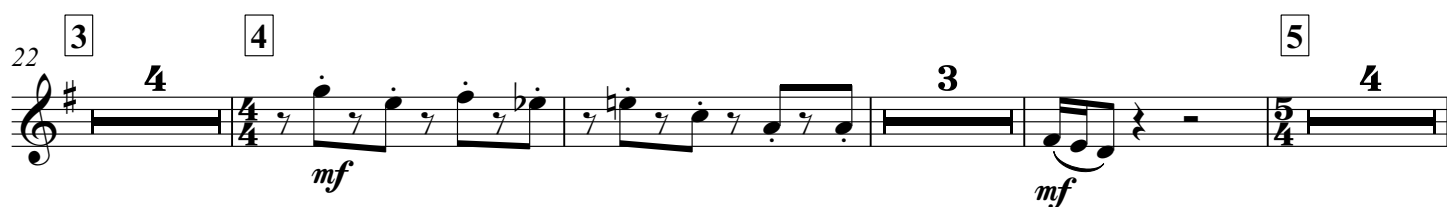
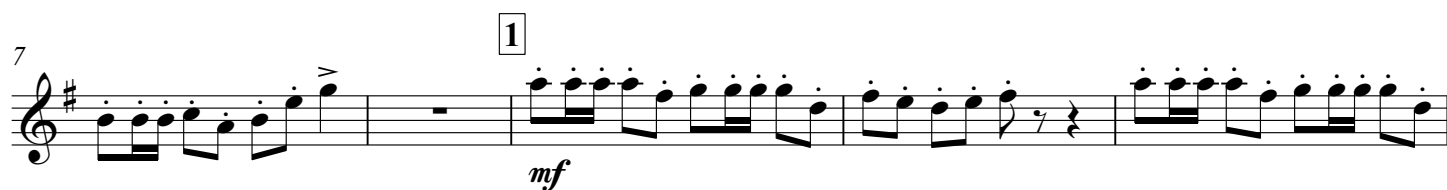

60 **10**

mf *ff*

2 **3** **11** l'istesso tempo **8**

76 12

mf

83

13

8

14

f

97 15 **2** *f*

104

mf

110

16 17 18 19

4 6 4

mf

2

mf <

129

20

f

f

138

141 21

4

ff