"Prelude, Victory and Postlude" from the original motion picture

Battle of the Bulge

Wind Band

2nd B♭ Trombone

Benjamin FRANKEL
arr. Roland SMEETS

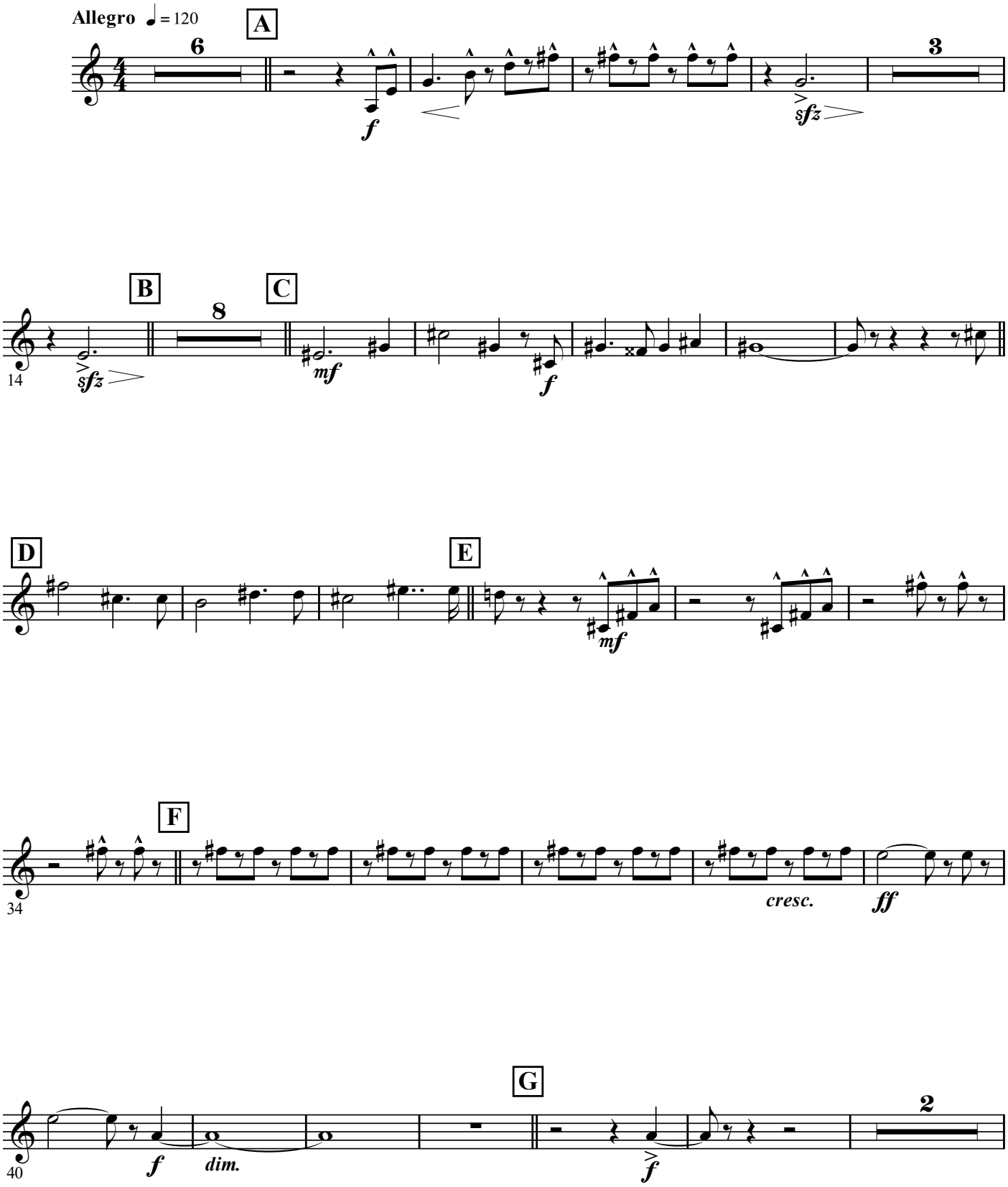

© See full score - Authorized Edition :
2014 - **HAFABRA Music - Louis MARTINUS**
www.hafabramusic.com - info@hafabramusic.com

Full recording available on :
CD «**The land of Zarathustra**»

All rights reserved
for all countries

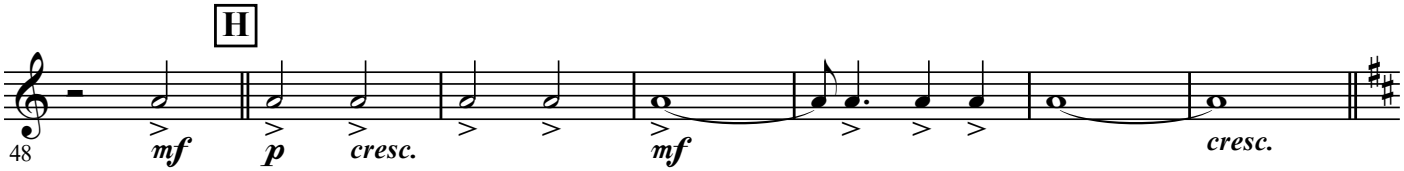
H
48
mf
p
cresc.
mf
cresc.

I
sostenuto
f

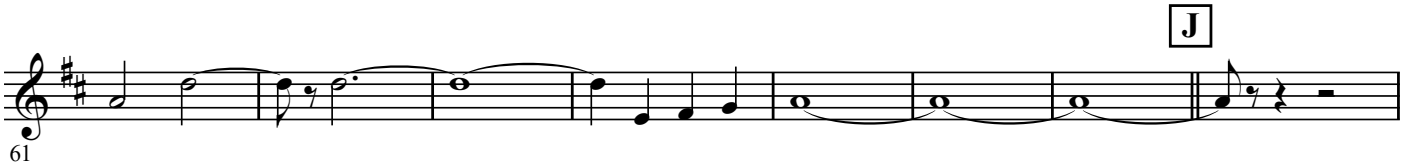
J
61

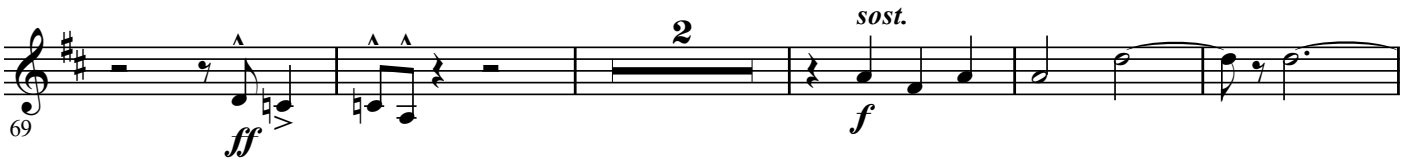
69
ff
2
sost.
f

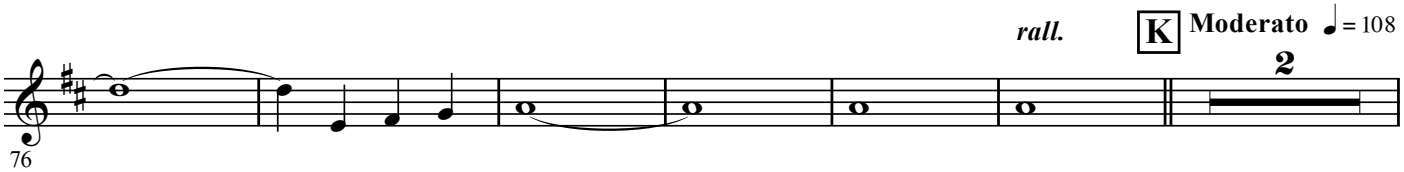
rall.
K
Moderato ♩ = 108
76
2

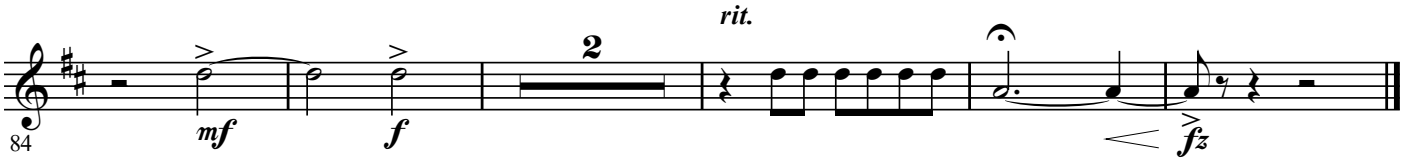
rit.
84
mf
f
2
fz