

E♭ Horn 2

KANSAS

Jean-Pierre HAECK

Allegro moderato ♩ = 116

1 *ff* *gliss.* *gliss.* *ff* 2

8 *mf*

15 1 *f*

22 *f* *gliss.* 2 *mf*

30

37 3 4 *f*

47 *mf* 4 *mf* *mf*

59 4

67 *f* 5

73 *ff* *mf* 2

6 Moderato ♩ = 76

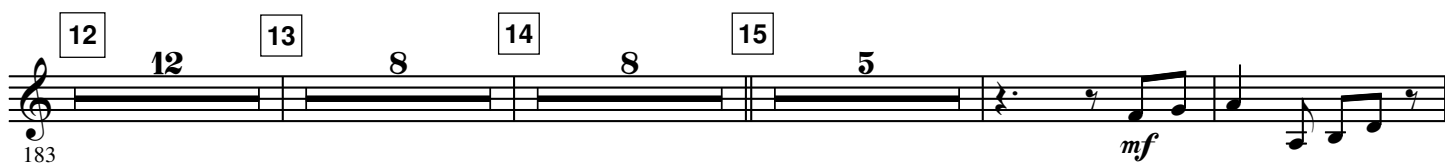
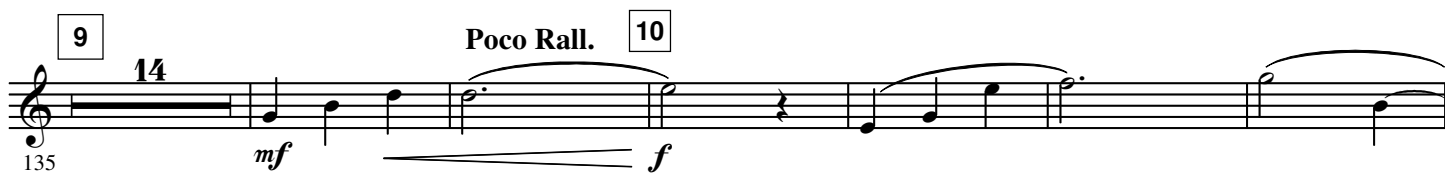
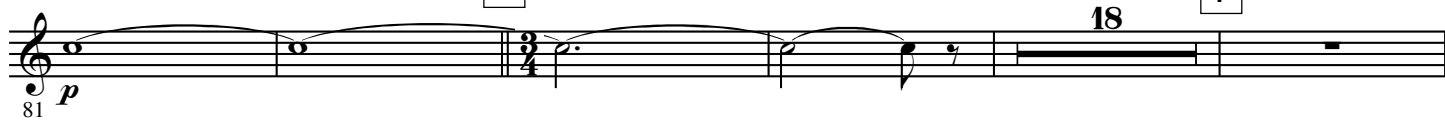

18

247 *ff*

255

19

263

271

20 21

279 *mf*

22

305

23

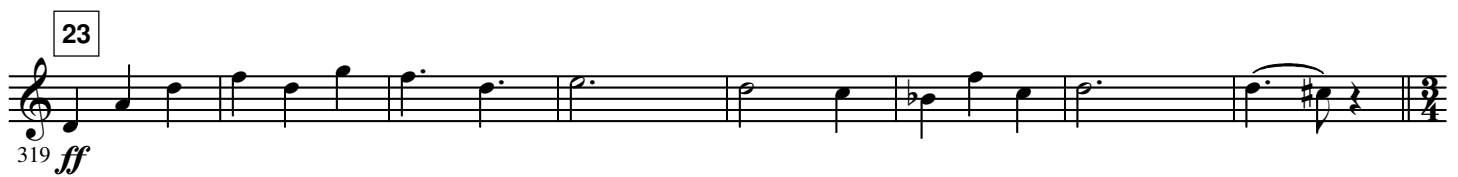

319 *ff*

24 25 26

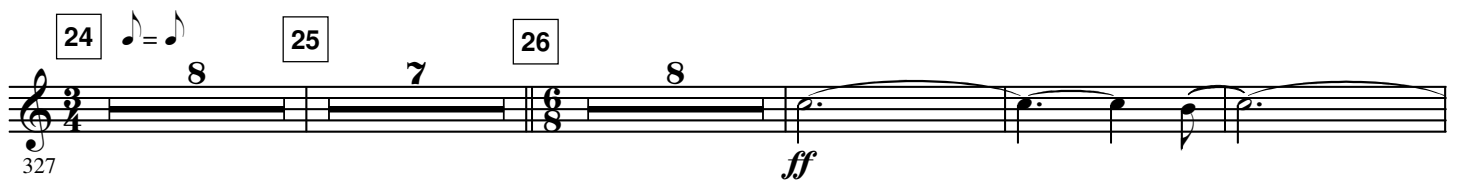

327 *ff*

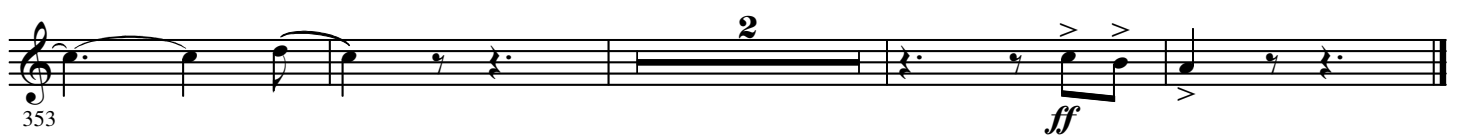

353 *ff*
