

# E $\flat$ Tuba

## The Land of Zarathustra

Amir MOLOOKPOUR

### 1. - Ahuramazda and Ahriman

Adagio sostenuto  $\text{♩} = 66$

The Inner Battle

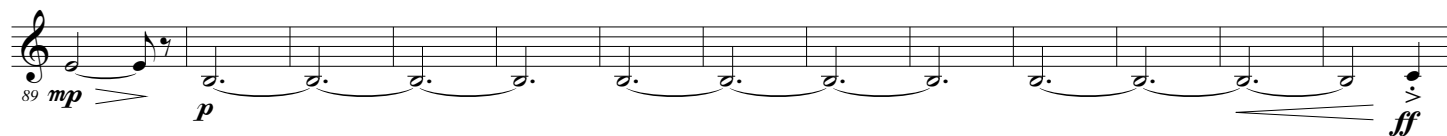
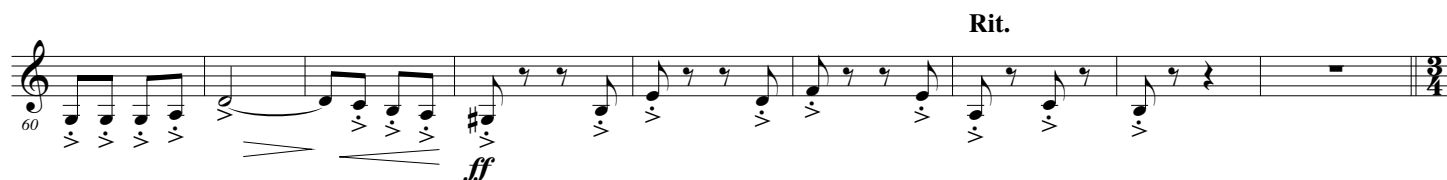
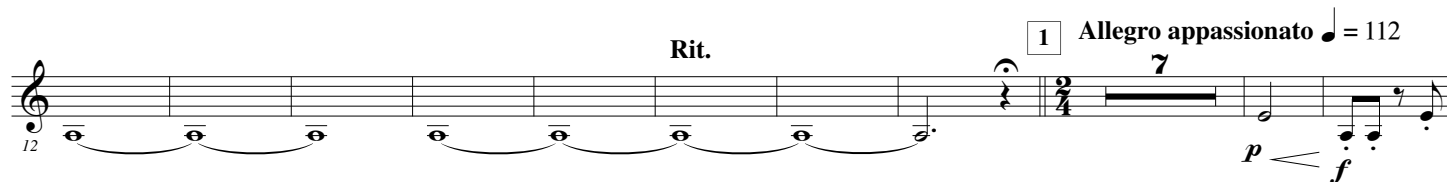
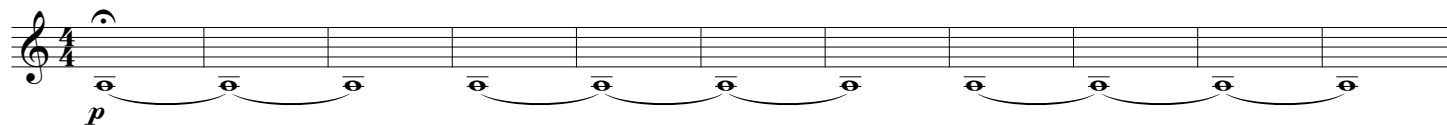

Rit.

7 Allegro appassionato ♩ = 112

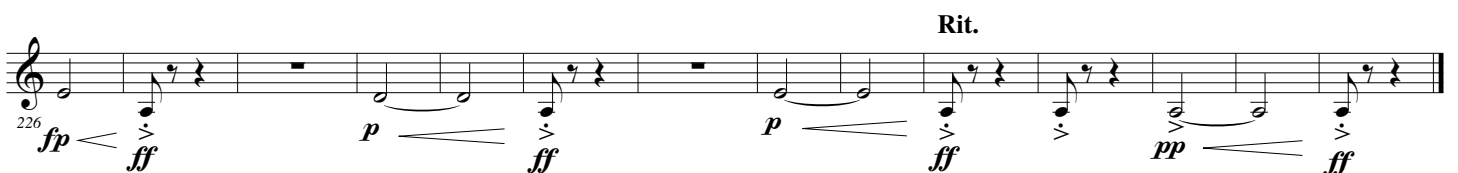
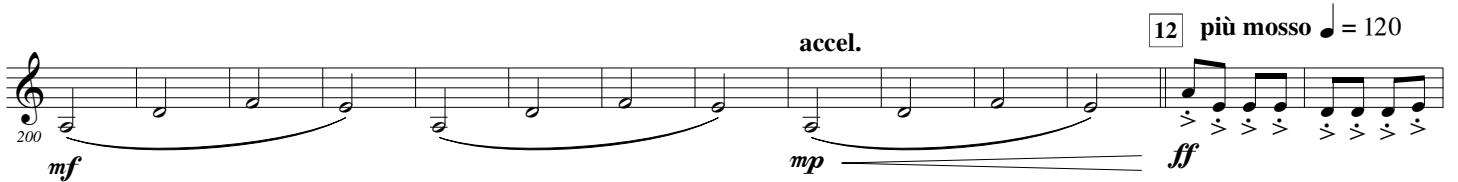
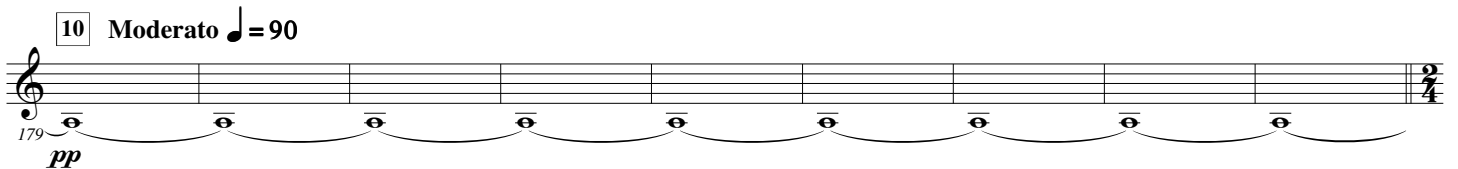
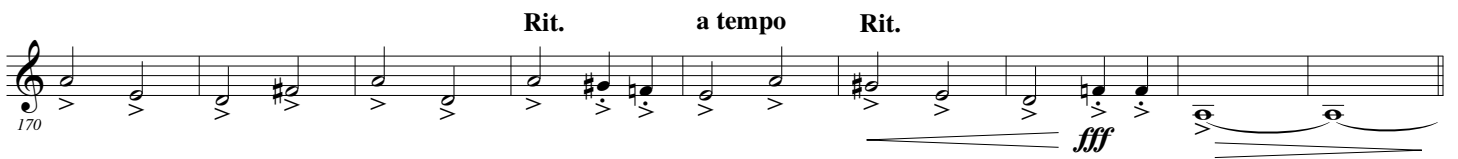
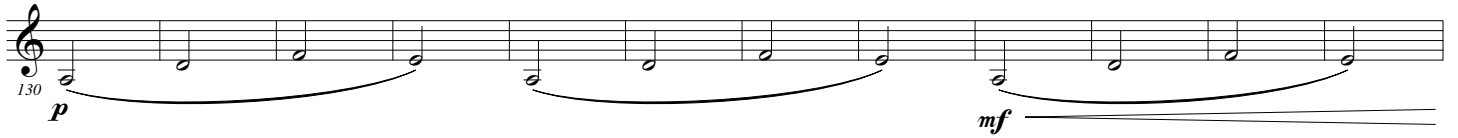
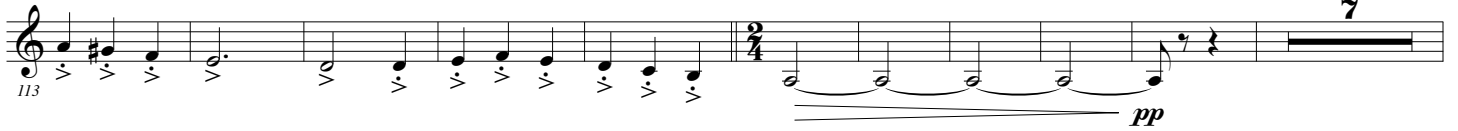

## 2. - The Fire Temple

## Zarathustra's Prayers

Moderato ♩ = 96

240

*p*

252

13

11

14

6

*p*

276

*f* *p*

accel.

15 più mosso ♩ = 108

*f* *ff*

Rit. a tempo Rit.

285

3

16 Tempo I - Moderato ♩ = 96

8

*fp* *pp*

300

17

3

3

Rit. a tempo

18 meno mosso ♩ = 84

*mf*

316

Rit.

19 Tempo I - Moderato ♩ = 96

20

10

*pp* *mp* *p*

Rit. 5

## 3. - Gahanbars

## The Persian Festivities

♩ = 172

350

3

Rit. a tempo

21

*mp* *ff* *mf*

363

3+4

22

*p* *ff* *fp* *ff*

Rit. 23 a tempo

383

*f* *ff* *f*

391 24

391 408

399 25

399 408

409

409 416

417 26

417 424

425

425 432

433 27

433 440

442 28 Allegro ♩ = 110

442 449

452

452 459

463 29 Maestoso ♩ = 100

463 470

472 30 a tempo

472 479

484

484 491
