

E♭ Bass

Waltz from
Eugene ONEGIN
(Excerpts)

Peter Illitch TCHAIKOVSKY
Arr. Yo KITANO

Allegro (Tempo di Valse) ♩. = ± 80

p *poco a poco cresc.*

1

2

3

2

13

2

25

ff

3

7

35

f

50

4

59

68

5

77

ff

86

6

95

ff

7

3

104

2.

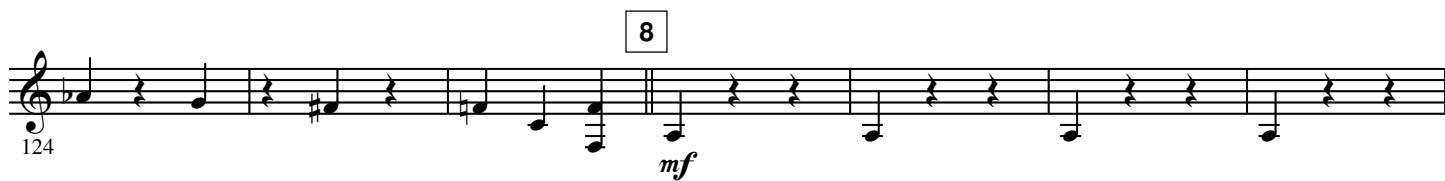
- E \flat Bass -

181

12

195 *pp*

202 *cresc.* *mf*

230

16

258 *p* *poco cresc.*

17

267 *mf* *f* *p*

276

18

285 (*p*)

294

f *ff*

19

304 *fff*

20

313

322

21

330

338

346