

Eugene ONEGIN

Peter Illitch TCHAIKOVSKY

E \flat Horn 1

Allegro (Tempo di Valse) ♩. = ± 80

1 *p* poco a poco cresc.

2

27

48

[illegible]

4

62

69

76

5

ff

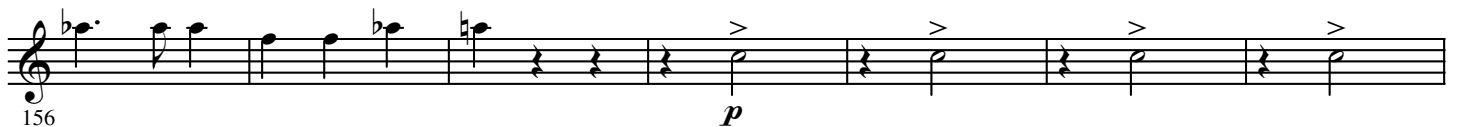
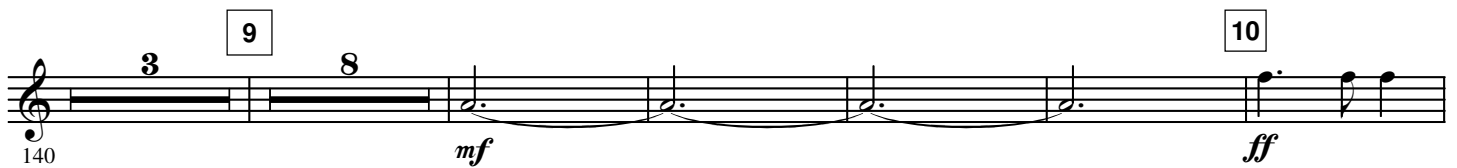
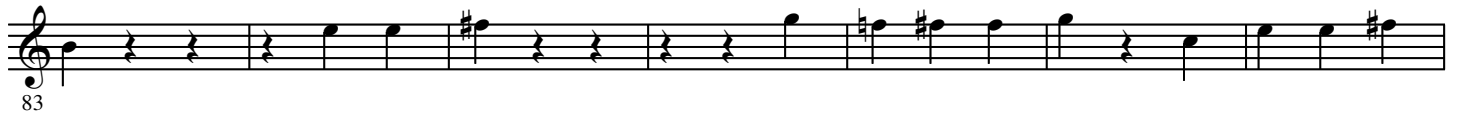

13

14

15

16

17

282

[illegible]

296 *f* *ff*

19

304

fff

[illegible]

20

318

332

339

A single musical staff in treble clef showing measure 346. The melody consists of eighth notes ascending from G4 to E5, followed by quarter notes D5, C5, B4, A4, and G4. The measure ends with a double bar line. The number "346" is printed below the staff.