

Waltz from

# Eugene ONEGIN

(Excerpts)

**E♭ Horn 2**

**Peter Illitch TCHAIKOVSKY**  
Arr. Yo KITANO

Allegro (Tempo di Valse) ♩. = ± 80

1 *p* poco a poco cresc.

12

20 *f* *ff*

27

34 *f*

48

55

62

69

76 *ff*

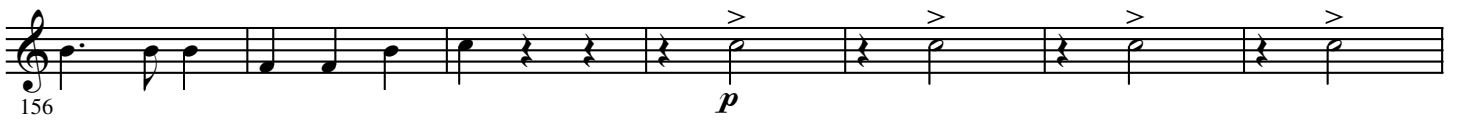
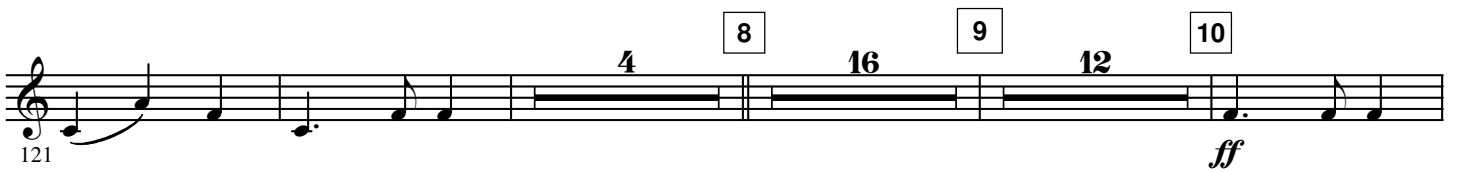

13

14

15

16

17

282

[illegible]

304

19

*fff*

20

318

[illegible]

332

21

339

[illegible]