

## SYLVIA

Léo DELIBES

Suite from the Ballet

Arranged by José SCHYNS

## I. Prélude - Les Chasseresses

## Prélude

Moderato maestoso ♩ = 63

1 *ff*

8

15 *p*

16

22 *p*

23 *p*

30 *f*

31 *f*

42 *mf*

43 *f*

49 *f*

50 *mf*

61 *f*

62

70

71

79 *f*

80 *ff*

G **Meno mosso**

one player

Two players

H

2

sempre two players

All

I **Tempo I° animato**

K

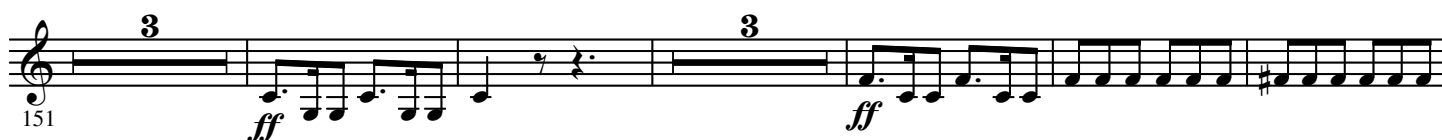
L **Più animato** ♩ = 100

4.

- E $\flat$  Bass -

poco rall. H a tempo

283

293 *pp*

molto rall. H

304

### III. Pizzicati

Moderato  $\text{♩} = 88$

Cue St. B.

A

Allegro ben moderato  $\text{♩} = 69$

Two players  $\text{§}$

314 *mf* *p*

321

329 *f* *p*

337

C *f* *pp*

346

355  $\text{§}$

$\text{⊕}$  CODA

D Più animato

animato

364 *p* *f*

**Allegro** ♩ = 152

# IV. Cortège de Bacchus

**All** *sec.*

372 *ff*

**A** **Moderato ben marcato** ♩ = 104

**4** *one*

377 *ff* *f*

**All** *Stagger breathing*

387 *ff* *mf*

394

**B**

402

410

**C**

418

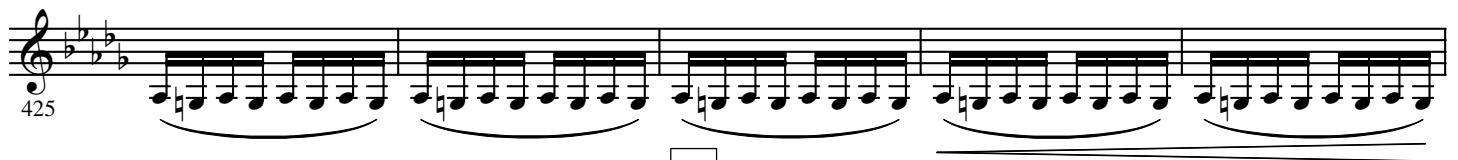

425

**D**

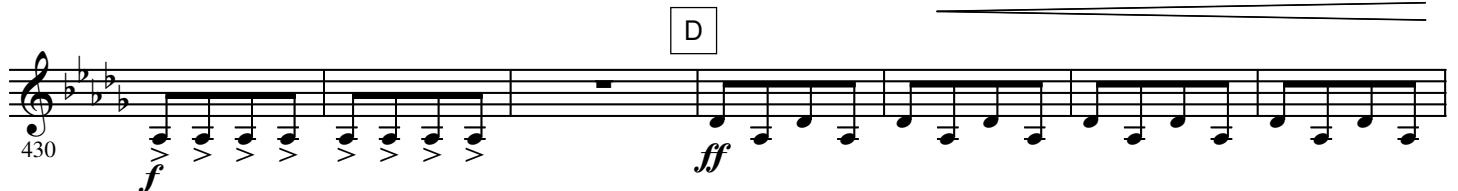

430 *f* *ff*

437

444

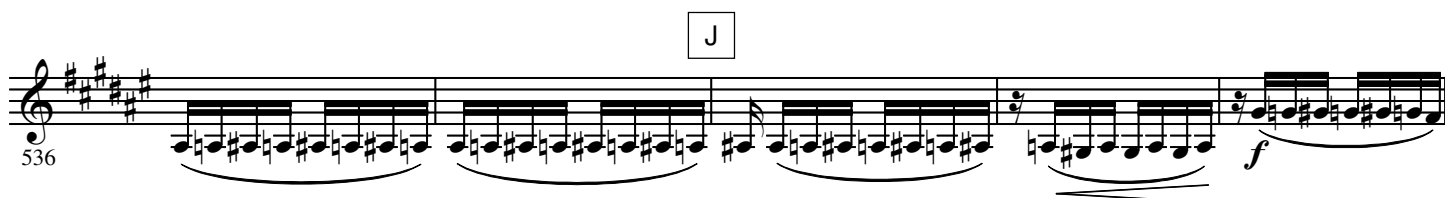
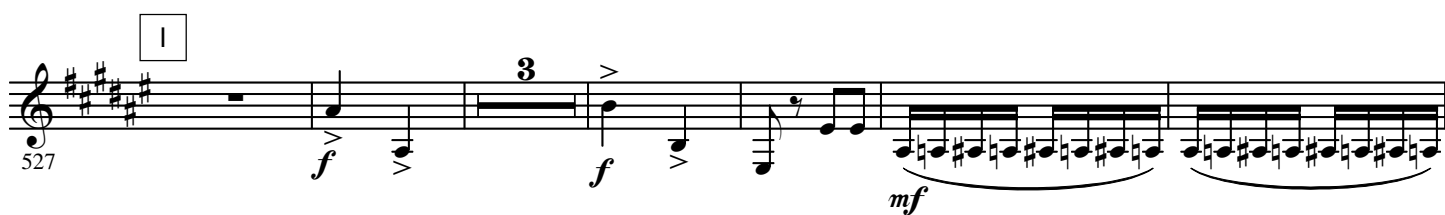
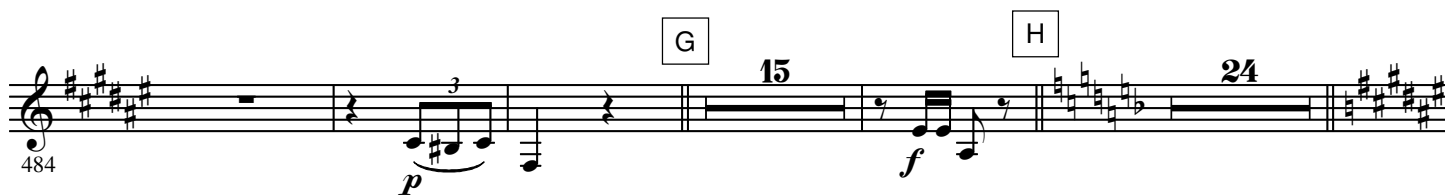
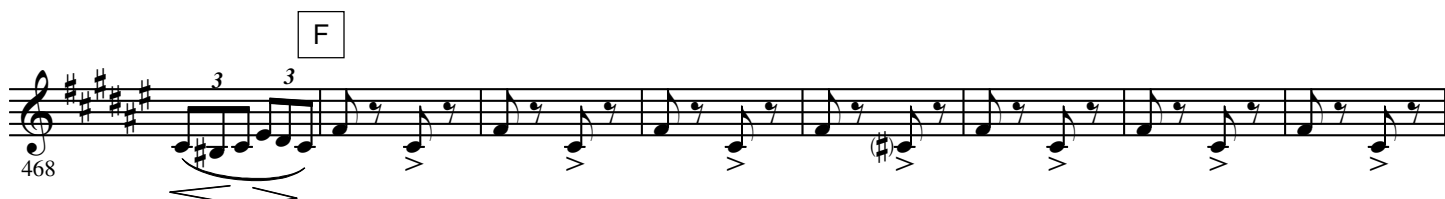

557

**K**

3

*p*

4

*ff*

567

one

*f*

All

*ff*

574

581

**L** Più animato  $\text{♩} = 132$

*p*

587

594

**M**

601

cres - cen - do

608

e ac - ce - le - ran - do poco à poco

615

**N**

7

*f*

allargando

O Largo  $\text{♩} = 66$ P Allegro vivace  $\text{♩} = 160$ 