

## Prélude

## I. Prélude - Les Chasseresses

Moderato maestoso ♩ = 63

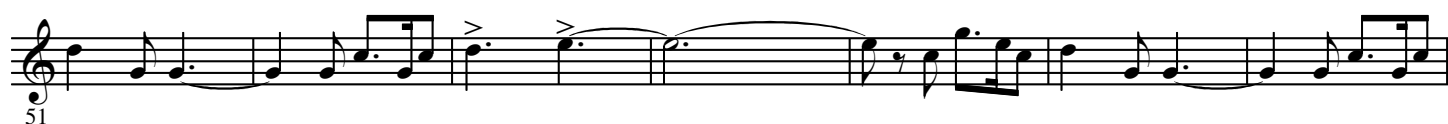

**G** Meno mosso

**H**

**I** Tempo I° animato

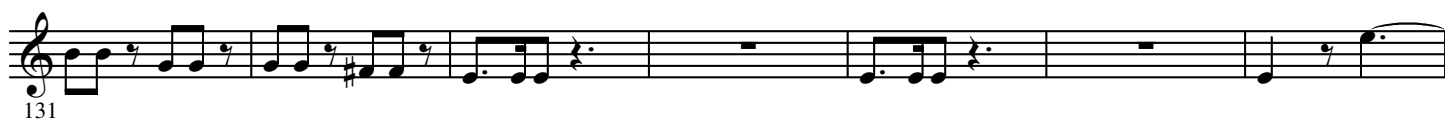

**K**

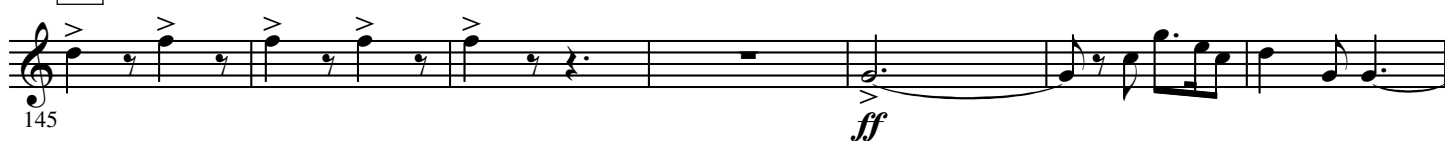

**L** Più animato ♩ = 100

Soli

## II. Intermezzo et valse lente

### Intermezzo

A tempo

Moderato ♩ = 69

**A**

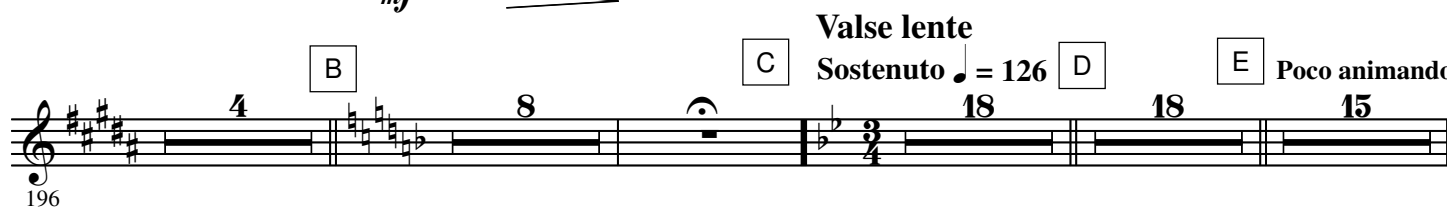

### Valse lente

Sostenuto ♩ = 126

**D**

**E** Poco animando

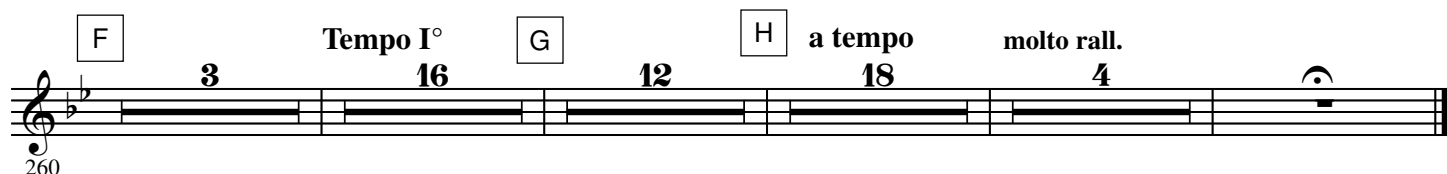

## III. Pizzicati

Moderato ♩ = 88

**A**

Allegro ♩ = 69

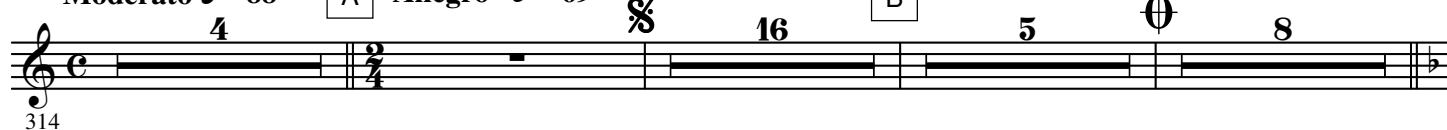

### ⊕ CODA

#### IV. Cortège de Bacchus

**Allegro** ♩ = 152

**Moderato ben marcato** ♩ = 104

372 

393 *mf*

401

2 B

410 *mf*

5 3

424

C

5

*f*

> > > > > > > >

D

*ff*

436

444

451

*p*

*f*

8

2

3

3

E

[illegible]

J

L

Più animato ♩. = 132

M

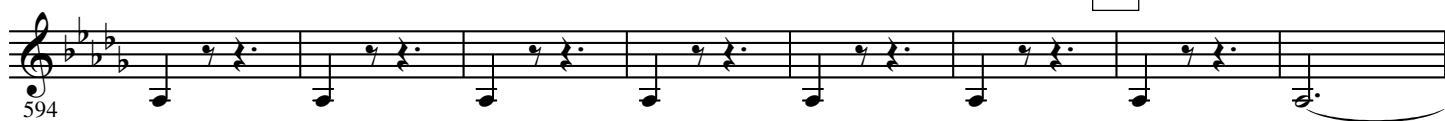

cres - cen - do e ac - ce - le - ran - do

poco à poco

N

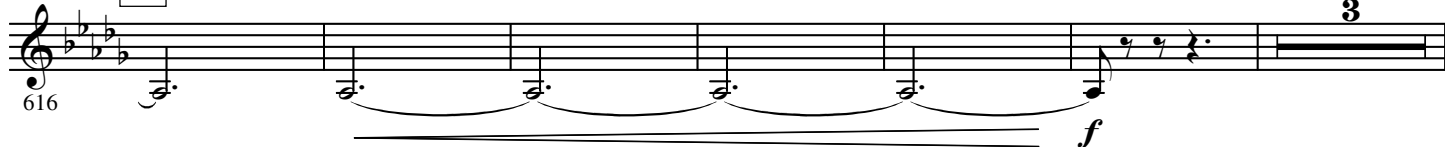

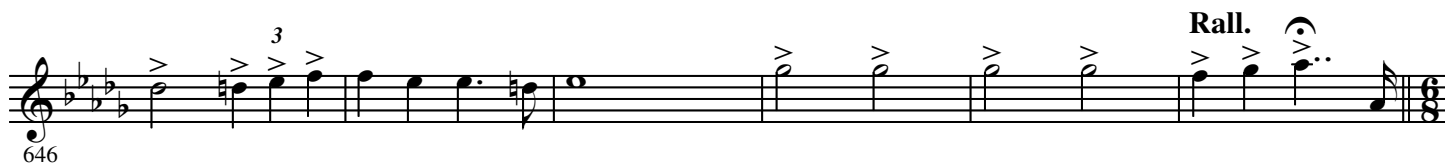
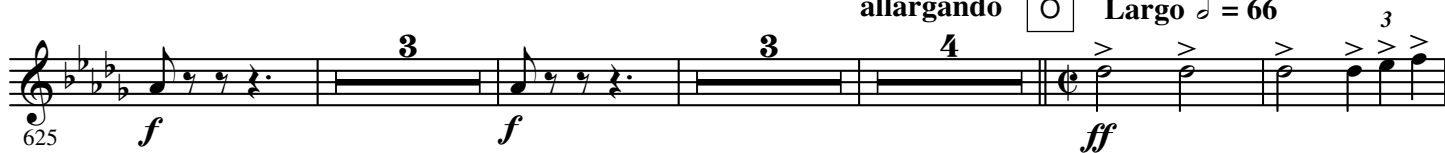
allargando O Largo ♩ = 66P Allegro vivace ♩ = 160QR